

MENDOCINO COLLEGE

SPRING 2017 SCHEDULE OF CLASSES

SPRING 2017 CALENDAR

DECEMBER 2016

19-30 Winter Break

JANUARY

1-13 Winter Break continues
 16 Holiday - Martin Luther King Jr. Day
 20 Inservice Day (No classes)
 23 Spring Semester begins
 30 Instructor permission required to add semester-length classes

FEBRUARY

3 Add and Refund deadline for semester-length classes (Petition required after this date to add)
 17 Holiday - Lincoln Day
 20 Holiday - Washington Day

APRIL

10-14 Spring Break
 21 Deadline to apply for Spring graduation

MAY

26 Spring Semester ends
 26 Commencement
 29 Holiday - Memorial Day

JUNE **

12 Summer session begins

JULY

4 Holiday - Independence Day

AUGUST **

3 Summer session ends

** Dates subject to change



TABLE OF CONTENTS

SPRING 2017

Ukiah Classes	3
Lake Center Classes	23
North County Classes	29
Coast Center Classes	32
Covelo Classes	35
Boonville Classes	36
Laytonville Classes	37
Distance Ed Classes	38

FULL SEMESTER LENGTH CLASS DEADLINES:

Refund	February 3
Add	February 3
Drop w/o W	February 3
Pass/No Pass	February 24
Drop w / W	April 28

For Spring session short term classes, dates are calculated by the variables below:

Refund	10% of course length
Add	20% of course length
Drop w/o W	20% of course length
Pass/No Pass	30% of course length
Drop w / W	75% of course length

Faculty and students can call the Office of Admissions and Records for specific class deadlines.

Questions? Please call 468-3101

Mendocino College Fee Schedule

FEE TYPE	CRITERIA	AMOUNT	REFUNDS
Regular Student Enrollment Fee	Residents of California and Non-Residents are required to pay this fee.	\$46 per unit* Part time K-12 Grade Students are exempt from this fee for up to 11 units.	Full refund for drops through the last day of the second week of the semester for full-semester classes. Full refund for drops completed within the first 10% of the course for short-term classes. Full refund for cancelled classes. Refunds are not available for courses in which enrollment occurs after the refund deadline.
Material Fees	See schedule of classes.	Varies	Same as above
Non-Resident Tuition	Students who hold residency in another state or country.	\$211 per unit	Same as above
Health Fee	Required of all students.**	\$10	Full refund with complete drop of all classes on or before the first day of class. Full refund for cancelled classes.
Student Representation Fee	Required of all students.**	\$1 per semester	Non-refundable
ASMC Fee	Optional	\$4 per semester or \$7 per year	Non-refundable
Credit by Exam Fee	Any student who meets the qualifications for challenging a course.	\$46 per unit	Non-refundable
Audit Fee	Any student who meets the qualification for approved courses.	\$15 per unit, plus the \$10 health fee (if not currently enrolled)	Non-refundable
Student Center Fee	Required of all students not receiving BOGW Method A.	\$1 per unit, up to \$5 per semester in Fall and Spring terms only	Full refund with complete drop of all classes before the first day of class. Non-refundable after start of semester except for BOGW Method A recipients.

* Enrollment fees are subject to change by the California State Legislature. ** Please contact the Office of Admissions and Records for exceptions.

Refunds will be made automatically to all students qualifying as stated above. There are NO exceptions. Refunds are processed throughout the semester and funds returned to the debit/credit card used for payment or by a check mailed to the student's address of record.

California Community Colleges provide the Board of Governors (BOG) Fee Waiver for California resident students.

To obtain a BOG Fee Waiver students must file a Free Application for Federal Student Aid (FAFSA) by visiting fafsa.ed.gov, complete the California Dream Application by visiting dream.csac.ca.gov, or complete a paper BOG Fee Waiver Application, which can be downloaded at www.mendocino.edu.

Eligibility guidelines must be met to receive a BOG Fee Waiver. You may contact the Financial Aid Office at financialaid@mendocino.edu or at (707) 468-3110 for assistance applying for a BOG Fee Waiver.

Apply for financial aid and a fee waiver early!

Ukiah Spring Class Listings

MAIN CAMPUS - 1000 Hensley Creek Rd., Ukiah, CA 95482 - 707.468.3000

CLASSROOM LOCATIONS

MCCFS	Coastal Field Station	23008 N. Hwy 1, Point Arena	SVHS	South Valley High School	429 S. Dora St
GHES	Grace Hudson Elementary School	251 Jefferson Lane	UKGC	Ukiah Gun Club	2300 Vichy Springs Rd
SMS	St. Mary's School	991 S. Dora St	UHS	Ukiah High School	1000 Low Gap Rd

FEE SCHEDULE
UKIAH CLASSES

ADMINISTRATION OF JUSTICE

ADJ-53 FIREARMS: 832 PC

3998	Th	8:00AM-11:50AM	NISHIYAMA R	Rm 750	1.5
	& Th	12:20PM- 4:50PM			
	& F	8:00AM-11:50AM		UKGC	
	& F	12:30PM- 4:50PM			

3998 Short Term (04/20-04/28) Please obtain information packet from the Instruction Office (468-3002) 30 days prior to class start date. Instructor is a certified POST Firearms instructor and the course is POST Certified. Class sessions: 8 AM - 4:50 PM. Thursday April 20; Friday, April 21; Friday, April 28. Materials Fee \$10.00.

ADJ-103 PATROL PROCEDURES

4003	T	5:30PM- 9:20PM	NISHIYAMA R	Rm 4142	3.0
------	---	----------------	-------------	---------	-----

4003 Short Term (02/28-05/23) Section 4003 is a LATE START class.

ADJ-104 LEGAL ASPECTS OF EVIDENCE

4006	T	6:00PM- 8:50PM	FINNEGAN M	Rm 4144	3.0
------	---	----------------	------------	---------	-----

ADJ-108 POLICE REPORT WRITING

5187	M	5:30PM- 8:20PM	JOHNSON R	Rm 1210	3.0
------	---	----------------	-----------	---------	-----

ADJ-196 ADJ-OCCUPATIONAL WORK EXPERIENCE EDUCATION

2068	TBA		JENKINS D	Rm 1201	1.0-8.0
------	-----	--	-----------	---------	---------

*All students MUST attend an orientation. The orientation schedule can be found at www.mendocino.edu/CWEE. You should attend the earliest possible orientation session. To contact the CWEE office in Ukiah: 468-3047; Lake Center: 263-4944; North County Center: 468-3047.

ADJ-200 INTRO TO ADMINISTRATION OF JUSTICE

0417	MTTh	1:50PM- 2:40PM	STAFF	UHS B3	3.0
4012	TBA		TBA	ONLINE	3.0

Section 4012 is an online course. Log in the first day of class (1/23). Consult the web page for log on instructions and additional information.

ADJ-202 CONCEPTS OF CRIMINAL LAW

4013	W	6:30PM- 9:20PM	ZOTTER F	Rm 740	3.0
4014	TBA		Mitchell R	ONLINE	3.0

Section 4014 is an online course. Log in the first day of class (1/23). Consult the web page for log on instructions and additional information.

AGRICULTURE

AGR-57 MUSHROOM CULTIVATION

5560	T	6:00PM- 6:40PM	WALKER G	Rm 6340	1.0
	& T	6:50PM- 8:50PM			
	& S	9:00AM- 1:00PM			

5560 Short Term (02/21-05/02) Section 5560 is a LATE START class with a Saturday field trip on 3/25/17, 9 AM - 1 PM.

AGR-58 MUSHROOM IDENTIFICATION

0059	T	6:00PM- 8:50PM	WALKER G	Rm 6340	1.0
	& S	9:00AM- 2:50PM			

0059 Short Term (01/24-02/14) Class meets four Tuesday nights, plus one Saturday field trip, 2/11/17, 9AM - 1PM.

AGR-75 INTRODUCTION TO PRUNING

5548	S	8:00AM-11:50AM	XEROGEANES J	Rm 6340	1.0
	& S	12:30PM- 4:50PM			

5548 Short Term (01/28-02/04) Section 5548 meets two consecutive Saturdays.

AGR-108 SOILS AND FERTILITY MANAGEMENT

4023	TTh	1:00PM- 1:50PM	INEICH C	Rm 6340	3.0
	& TTh	2:00PM- 3:20PM			

AGR-112 VITICULTURE PRACTICES

5581	Th	1:30PM- 2:20PM	ZELLMAN P	Rm 9110	2.0
	& Th	2:30PM- 5:20PM			

AGR-116 SUSTAINABLE AGRICULTURAL SYSTEMS

5586	T	12:30PM- 1:50PM	TENAQIYA R	Rm 6020	2.0
	& T	2:00PM- 3:20PM			

AGR-142 LANDSCAPE MAINTENANCE

5588	TTh	9:30AM-10:20AM	XEROGEANES J	Rm 6340	3.0
	& TTh	10:30AM-11:50AM			

AGR-147 GREENHOUSE PROJECTS

5590	MW	12:30PM- 1:20PM	XEROGEANES J	Rm 6340	3.0
	& MW	1:30PM- 2:50PM			

AGR-181 SUSTAINABLE SPRING VEGETABLE GROWING

5550	F	9:00AM- 9:50AM	STAFF	Rm 6340	2.0
	& F	10:00AM-12:50PM			

O C C U P A T I O N A L W O R K E X P E R I E N C E

All students MUST attend an orientation. The orientation schedule and course instructions can be found at www.mendocino.edu/CWEE. To contact the CWEE office in Ukiah: 468-3047; Lake: 263-4944; or Willits: 459-6224.

4 MENDOCINO COLLEGE SPRING 2017 SCHEDULE

AGR-196 AGR-OCCUPATIONAL WORK EXPERIENCE

EDUCATION

2070 TBA JENKINS D Rm 1201 1.0-8.0

*All students MUST attend an orientation. The orientation schedule can be found at www.mendocino.edu/CWEE. You should attend the earliest possible orientation session. To contact the CWEE office in Ukiah: 468-3047; Lake Center, 263-4944; North County Center: 468-3047.

AGR-197 AGRICULTURE INTERNSHIP

4009 TBA JENKINS D Rm 1201 1.0-8.0

*Students must pre-qualify for an internship. Contact the CWEE office at 468-3047 for more information and to apply.

AGR-241 PLANT IDENTIFICATION-SPRING

5528 MW 9:30AM-10:20AM XEROGEANES J Rm 6340 3.0
& MW 10:30AM-11:50AM

ALCOHOL AND OTHER DRUGS

AOD-165 FIELD PLACEMENT AND PRACTICUM SEMINAR II

4032 M 3:30PM- 4:50PM JENKINS D Rm 1210 1.5

AOD-196 AOD-OCCUPATIONAL WORK EXPERIENCE EDUCATION

4070 TBA JENKINS D Rm 1201 1.0-8.0

*All students MUST attend an orientation. The orientation schedule can be found at www.mendocino.edu/CWEE. You should attend the earliest possible orientation session. To contact the CWEE office in Ukiah: 468-3047; Lake Center: 263-4944; North County Center: 468-3047.

AOD-197A ALCOHOL AND OTHER DRUG STUDIES PROGRAM PRACTICUM

4063 TBA JENKINS D Rm 1201 2.0-8.0

AMERICAN SIGN LANGUAGE

ASL-200 ELEMENTARY AMERICAN SIGN LANGUAGE: LEVEL I

4045 W 3:30PM- 6:20PM LAU A Rm 1220 3.0

ANTHROPOLOGY

ANT-200 PHYSICAL ANTHROPOLOGY

4029 TBA PRICE J ONLINE 3.0

Section 4029 is an online course. Log in the first day of class (1/23). Consult the web page for log on instructions and additional information.

ANT-201 CULTURAL ANTHROPOLOGY

4033 MW 12:30PM- 1:50PM CANNON T Rm 4142 3.0
4042 TBA GREEN T ONLINE 3.0

Section 4042 is an online course. Log in the first day of class (1/23). Consult the web page for log on instructions and additional information.

ART

ART-53 LOW-TEMPERATURE CERAMIC FIRING/GLAZING

4048 M 9:30AM-10:50AM GUYER R Rm 3010 3.0
& M 11:00AM-12:20PM
& M 1:30PM- 4:50PM

Materials Fee \$30.00.

ART-160 ART GALLERY MANAGEMENT AND EXHIBITION

4041 W 12:30PM-12:45PM ROSENSTREICH L Rm 5130 1.0
& W 12:50PM- 1:20PM
& TBA

4041 Short Term (02/08-05/26) Section 4041 is a LATE START class.



ART-176A FABRIC PRINTING AND DYEING I

2031 F 9:30AM-10:50AM KILLIAN R Rm 5370 3.0
& F 11:00AM- 3:20PM

Materials Fee \$20.00.

ART-176B FABRIC PRINTING AND DYEING II

2034 F 9:30AM-10:50AM KILLIAN R Rm 5370 3.0
& F 11:00AM- 3:20PM

Materials Fee \$20.00.

ART-191 ART AND CRAFT MARKETING

0174 W 5:30PM- 8:20PM WIER E Rm 5360 3.0

ART-196 ART-OCCUPATIONAL WORK EXPERIENCE EDUCATION

2071 TBA JENKINS D Rm 1201 1.0-8.0

*All students MUST attend an orientation. The orientation schedule can be found at www.mendocino.edu/CWEE. You should attend the earliest possible orientation session. To contact the CWEE office in Ukiah: 468-3047; Lake Center: 263-4944; North County Center: 468-3047.

ART-208 SURVEY OF WESTERN ART FROM RENAISSANCE TO THE CONTEMPORARY PERIOD

0195 TBA COHEN M ONLINE 3.0

Section 0195 is an online course. Log in the first day of class (1/23).

Consult the web page for log on instructions and additional information.

ART-210A DRAWING

0186 TTh 2:00PM- 2:40PM ROSENSTREICH L Rm 5370 3.0
& TTh 2:50PM- 4:50PM

Materials Fee \$28.00.

ART-214 THREE-DIMENSIONAL ART AND DESIGN

4086 M 2:00PM- 2:40PM KELLER T Rm 5370 3.0
& W 2:00PM- 2:40PM GROSS S
& M 2:50PM- 4:50PM KELLER T
& W 2:50PM- 4:50PM GROSS S

Materials Fee \$10.00.

ART-218A PAINTING-OILS I

4087 TTh 9:30AM-10:05AM ROSENSTREICH L Rm 5370 3.0
& TTh 10:15AM-12:20PM

Materials Fee \$43.00.

ART-218B PAINTING-OILS II

4088 TTh 9:30AM-10:05AM ROSENSTREICH L Rm 5370 3.0
& TTh 10:15AM-12:20PM

Materials Fee \$22.00.

ART-226A PAINTING-ACRYLICS I

4091 TTh 9:30AM-10:05AM ROSENSTREICH L Rm 5370 3.0
& TTh 10:15AM-12:20PM

Materials Fee \$33.00.

ART-226B PAINTING-ACRYLICS II

4092 TTh 9:30AM-10:05AM ROSENSTREICH L Rm 5370 3.0
& TTh 10:15AM-12:20PM

Materials Fee \$18.00.

ART-231 LIFE DRAWING

0124 MW 5:30PM- 6:05PM ROSENSTREICH L Rm 5370 3.0
& MW 6:15PM- 8:20PM

ART-240A CERAMICS I

4093 TTh 5:30PM- 6:05PM BLOOMER H Rm 3010 3.0
& TTh 6:15PM- 8:20PM

Materials Fee \$25.00.

4095 TTh 9:30AM-10:05AM BLOOMER H Rm 3010 3.0
& TTh 10:15AM-12:20PM

Materials Fee \$25.00.

ART-240B CERAMICS II

4096 TTh 5:30PM- 6:05PM BLOOMER H Rm 3010 3.0
& TTh 6:15PM- 8:20PM

Materials Fee \$30.00.

4100 TTh 9:30AM-10:05AM BLOOMER H Rm 3010 3.0
& TTh 10:15AM-12:20PM

Materials Fee \$30.00.

ART-240C ADVANCED CERAMICS I

4097 M 9:30AM-10:50AM GUYER R Rm 3010 3.0
& M 11:00AM-12:20PM
& M 1:30PM- 4:50PM

Materials Fee \$30.00.

ART-240D ADVANCED CERAMICS II

4098 M 9:30AM-10:50AM GUYER R Rm 3010 3.0
& M 11:00AM-12:20PM
& M 1:30PM- 4:50PM

Materials Fee \$30.00.

ART-246 RAKU AND PRIMITIVE CERAMICS

4099 F 9:30AM-10:50AM GUYER R Rm 3010 3.0
& F 11:00AM-12:20PM
& F 1:30PM- 4:20PM

Materials Fee \$30.00.

ART-250A BEGINNING SCULPTURE

4107 TTh 2:00PM- 2:45PM BLOOMER H Rm 3010 3.0
& TTh 2:55PM- 4:50PM

Materials Fee \$20.00.

ART-250B CLAY SCULPTURE I

4102 TTh 2:00PM- 2:45PM BLOOMER H Rm 3010 3.0
& TTh 2:55PM- 4:50PM

Materials Fee \$30.00.

ART-250C CLAY SCULPTURE II

4103 TTh 2:00PM- 2:45PM BLOOMER H Rm 3010 3.0
& TTh 2:55PM- 4:50PM

Materials Fee \$30.00.

ART-281 COMPUTER GRAPHICS

0127 MW 9:30AM-10:50AM KELLER T Rm 1170 3.0
& MW 11:00AM-12:20PM

Materials Fee \$10.00.

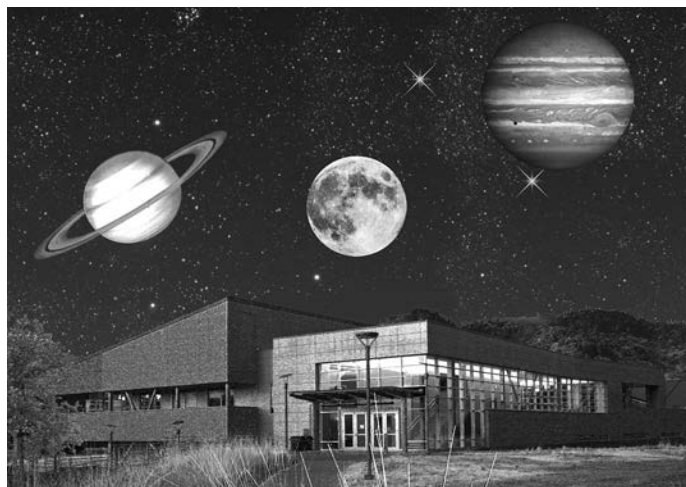

UKIAH

ASTRONOMY

AST-200 ASTRONOMY

5491 TBA BECK T ONLINE 3.0

Section 5491 is an online course. Log in the first day of class (1/23).

Consult the web page for log on instructions and additional information.

5494 TBA BECK T ONLINE 3.0

5494 Short Term (02/06-05/26) Section 5494 is a LATE START online course.

Log in the first day of class (2/6). Consult the web page for log on instructions and additional information.

5500 MW 11:00AM-12:20PM BECK T Rm 3060 3.0

AST-210 ASTRONOMY OBSERVATION

5505 TBA UPTON C ONLINE 1.0

Section 5505 is an online course. Log in the first day of class (1/23).

Consult the web page for log on instructions and additional information.

5508 TBA UPTON C ONLINE 1.0

Section 5508 is an online course, WITH FOUR MANDATORY

ON-GROUND MEETINGS: 2/1, 3/8, 3/29, 4/26, Room 3060, 7-10PM.

Log in the first day of class (1/23). Consult the web page for log on instructions and additional information.

ATHLETICS

ATH-200 INTERCOLLEGIATE BASEBALL

4658 MTWThF 3:00PM- 4:45PM BIRD C Rm BBL1 3.0

4658 Short Term (01/13-05/26) Section 4658 is an EARLY START class.

ATH-201 THEORY AND ANALYSIS OF BASEBALL I

4661 MW 2:00PM- 2:50PM BURKE R Rm BBL1 2.0

ATH-202 THEORY AND ANALYSIS OF BASEBALL II

4662 TTh 2:00PM- 2:50PM BURKE R Rm BBL1 2.0

ATH-204 INTERCOLLEGIATE BASKETBALL

4646 MTWThF 2:00PM- 3:40PM OFFILL W Rm 900 1.5

4646 Short Term (12/17-02/24) Men's basketball. Section 4654 is an EARLY START class.

4688 MTWThF 7:00AM- 8:40AM SANCHEZ J Rm 900 1.5

4688 Short Term (12/17-02/24) Women's basketball. Section 4688 is an EARLY START class.

ATH-205B THEORY AND ANALYSIS OF BASKETBALL IB

4625 M 4:00PM- 4:50PM OTTEN M Rm 810 1.0

Men's basketball.

4628 T 9:00AM- 9:50AM SANCHEZ J Rm 9140 1.0

Women's basketball.

6 MENDOCINO COLLEGE SPRING 2017 SCHEDULE

ATH-206B THEORY AND ANALYSIS OF BASKETBALL IIB

4630	M	4:00PM- 4:50PM	OTTEN M	Rm 810	1.0
<i>Men's basketball.</i>					
4632	T	9:00AM- 9:50AM	SANCHEZ J	Rm 9140	1.0
<i>Women's basketball.</i>					

ATH-220 INTERCOLLEGIATE SOFTBALL

4669	MTWThF	3:00PM- 4:45PM	CHAPMAN K	Rm STBL1	3.0
<i>4669 Short Term (01/13-05/26) Section 4669 is an EARLY START class.</i>					

ATH-221 THEORY AND ANALYSIS OF SOFTBALL I

4663	TTh	2:00PM- 2:50PM	CHAPMAN K	Rm STBL1	2.0
------	-----	----------------	-----------	----------	-----

ATH-222 THEORY AND ANALYSIS OF SOFTBALL II

4657	TTh	2:00PM- 2:50PM	CHAPMAN K	Rm STBL1	2.0
------	-----	----------------	-----------	----------	-----

ATH-283 CONDITIONING FOR INTERCOLLEGIATE SPORTS

4644	MTWTh	6:30AM- 7:45AM	ESPY M	Rm 830	1.0
<i>4644 Short Term (02/06-04/06) Football. Section 4644 is a LATE-START class.</i>					
4649	MTWTh	6:30AM- 7:45AM	BOWERS B	Rm 830	1.0
<i>4649 Short Term (02/06-04/06) Football. Section 4649 is a LATE-START class.</i>					
4660	TWTh	1:30PM- 2:20PM	HUFF S	Rm 830	1.0
<i>Men's Soccer.</i>					

4674	TWTh	6:00PM- 7:50PM	STAFF	Rm 830	2.0
------	------	----------------	-------	--------	-----

Women's Volleyball.

4678	TWTh	12:30PM- 1:20PM	STAFF	Rm 830	1.0
------	------	-----------------	-------	--------	-----

Women's Golf.

4687	TBA	TBA	MILLS C	Rm 830	1.0
------	-----	-----	---------	--------	-----



AUTOMOTIVE TECHNOLOGY

AUT-51 INTRODUCTION TO AUTOMOTIVE TECHNOLOGY

5431	Th & Th	5:00PM- 6:20PM 6:30PM- 7:50PM	HAMBLETON S	Rm 3040 Rm 3020	2.0
5437	M & M	4:00PM- 5:20PM 5:30PM- 6:50PM	PEARSON N	Rm 3040 Rm 3020	2.0

AUT-140 AUTOMOTIVE ENGINES

5451	TTh & TTh	6:30PM- 7:20PM 7:30PM-10:20PM	CHADWICK G	Rm 3060 Rm 3050	4.0
------	-----------	----------------------------------	------------	--------------------	-----

AUT-142 BRAKES/SUSPENSION/ALIGNMENT

5462	MWF & MWF	6:00PM- 6:50PM 7:00PM- 9:50PM	RUSH T	Rm 730 Rm 3020	6.0
------	-----------	----------------------------------	--------	-------------------	-----

AUT-162 AUTOMOTIVE ELECTRICAL SYSTEMS

5452	TTh & TTh	1:30PM- 2:50PM 3:00PM- 5:35PM	BOSWELL G	Rm 3040 Rm 3020	5.0
------	-----------	----------------------------------	-----------	--------------------	-----

AUT-170 ADVANCED AUTOMOTIVE ENGINE PERFORMANCE

5468	MWF & MWF	6:00PM- 7:20PM 7:30PM- 9:20PM	BOSWELL G	Rm 3040 Rm 3050	6.0
------	-----------	----------------------------------	-----------	--------------------	-----

AUT-196 AUT-OCCUPATIONAL WORK EXPERIENCE EDUCATION

2072	TBA		JENKINS D	Rm 1201	1.0-8.0
------	-----	--	-----------	---------	---------

**All students MUST attend an orientation. The orientation schedule can be found at www.mendocino.edu/CWEE. You should attend the earliest possible orientation session. To contact the CWEE office in Ukiah: 468-3047; Lake Center: 263-4944; North County Center: 468-3047.*

BIOLOGICAL SCIENCES

BIO-200 CONCEPTS OF BIOLOGY

4105	MW	11:00AM-12:20PM	ZUBER B	Rm 740	3.0
4132	TBA		BLUNDELL S	ONLINE	3.0

Section 4132 is an online course. Log in the first day of class (1/23).

Consult the web page for log on instructions and additional information.

4135	TBA		BLUNDELL S	ONLINE	3.0
------	-----	--	------------	--------	-----

4135 Short Term (03/27-05/26) Section 4135 is a LATE START online course. Log in the first day of class (3/27). Consult the web page for log on instructions and additional information.

BIO-201 CONCEPTS OF BIOLOGY LAB

4139	M	1:00PM- 3:50PM	ZUBER B	Rm 9060	1.0
------	---	----------------	---------	---------	-----

BIO-202 HUMAN BIOLOGY

4115	TBA		DONHAM R	ONLINE	3.0
------	-----	--	----------	--------	-----

Section 4115 is an online course. Log in the first day of class (1/23).

Consult the web page for log on instructions and additional information.

4122	TBA		DONHAM R	ONLINE	3.0
------	-----	--	----------	--------	-----

4122 Short Term (03/27-05/26) Section 4122 is a LATE-START online course. Log in the first day of class (3/27). Consult the web page for log on instructions and additional information.

4141	TTh	1:30PM- 2:50PM	DONHAM R	Rm 9140	3.0
------	-----	----------------	----------	---------	-----

BIO-220 MARINE BIOLOGY LECTURE

4154	TTh	1:30PM- 2:50PM	ZUBER B	Rm 9130	3.0
------	-----	----------------	---------	---------	-----

BIO-221 MARINE BIOLOGY LABORATORY

4158	TBA		ZUBER B	MCCFS	1.0
------	-----	--	---------	-------	-----

Marine Biology Laboratory meets at the ocean several times during the semester. The first meeting, to discuss the field schedule, will be held on Tuesday, January 24, 2017 from 12:30-1:30 in Room 9120 on the Ukiah campus. This meeting is required of all students enrolled in the laboratory class. Please contact Brianna Zuber, bzuber@mendocino.edu, if you have any questions.

BIO-230 HUMAN ANATOMY

4123	MW & MW	9:00AM-10:20AM 11:00AM- 1:50PM	BOGNER S	Rm 9110 Rm 9050	5.0
------	---------	-----------------------------------	----------	--------------------	-----

BIO-231 HUMAN PHYSIOLOGY

4125	MW & W	9:00AM-10:50AM 11:00AM- 2:50PM	BLUNDELL S	Rm 4141 Rm 9060	5.0
4126	TTh & T	11:00AM-12:50PM 1:30PM- 5:20PM	BLUNDELL S	Rm 4142 Rm 9060	5.0

BIO-242 INTRODUCTION TO OCEANOGRAPHY

4131	MW	9:30AM-10:50AM	JAHN A	Rm 3060	3.0
------	----	----------------	--------	---------	-----

BIO-250 CELL AND MOLECULAR BIOLOGY

4127	TTh & TTh	9:00AM-10:20AM 10:30AM-12:20PM	DONHAM R	Rm 4142 Rm 9050	4.0
------	-----------	-----------------------------------	----------	--------------------	-----

BIO-255 BOTANY, PLANT DIVERSITY, AND ECOLOGY

4133 TTh 8:30AM-9:50AM ZUBER B Rm 4143 4.0
& TTh 10:00AM-11:50AM Rm 9060

BIO-259 MICROBIOLOGY

4137 WF 8:30AM-10:20AM DONHAM R Rm 9050 5.0
& WF 10:30AM-12:20PM Rm 6010

BUSINESS

BUS-50 MATHEMATICAL APPLICATIONS IN BUSINESS

0853 TBA BUFFALO D ONLINE 3.0

Section 0853 is an online course. Log in the first day of class (1/23).

Consult the web page for log on instructions and additional information.

3162 TTh 5:00PM-6:20PM MICHEL T Rm 4143 3.0

BUS-108 COMPUTERIZED ACCOUNTING

4134 M 6:30PM-9:20PM ANTLE D Rm 1170 3.0

BUS-111 FEDERAL TAX ACCOUNTING

4108 TBA BUFFALO D ONLINE 3.0

Section 4108 is an online course. Log in the first day of class (1/23).

Consult the web page for log on instructions and additional information.

BUS-132 ENTREPRENEURIAL MANAGEMENT

4151 TBA O'MARA S ONLINE 3.0

Section 4151 is an online course. Log in the first day of class (1/23).

Consult the web page for log on instructions and additional information.

BUS-134 HUMAN RELATIONS IN BUSINESS

4140 TBA GRAY G ONLINE 3.0

4140 Short Term (03/27-05/26) Section 4140 is a LATE START online course.

Log in the first day of class (3/27). Consult the web page for log on instructions and additional information.

4143 Th 6:30PM-9:20PM HIXENBAUGH S Rm 4143 3.0

BUS-135 HUMAN RESOURCE MANAGEMENT

4142 TBA BUROKAS N ONLINE 3.0

4142 Short Term (03/27-05/26) Section 4142 is a LATE START online course.

Log in the first day of class (3/27). Consult the web page for log on instructions and additional information.

BUS-136 INTRODUCTION TO MANAGEMENT

0850 TBA BAILEY J ONLINE 3.0

Section 0850 is an online course. Log in the first day of class (1/23).

Consult the web page for log on instructions and additional information.

4148 TBA HIXENBAUGH S ONLINE 3.0

4148 Short Term (04/03-05/26) Section 4148 is a LATE START online course.

Log in the first day of class (4/3). Consult the web page for log on instructions and additional information.

BUS-151 INTRODUCTION TO MARKETING

4138 TBA HIXENBAUGH S ONLINE 3.0

Section 4138 is an online course. Log in the first day of class (1/23).

Consult the web page for log on instructions and additional information.

BUS-196 BUS-OCCUPATIONAL WORK EXPERIENCE EDUCATION

2074 TBA JENKINS D Rm 1201 1.0-8.0

*All students MUST attend an orientation. The orientation schedule can be found at www.mendocino.edu/CWEE. You should attend the earliest possible orientation session. To contact the CWEE office in Ukiah: 468-3047; Lake Center: 263-4944; North County Center: 468-3047.

BUS-200 FINANCIAL ACCOUNTING

4106 MW 1:30PM-3:20PM FINNEGAN J Rm 740 4.0
4178 TBA GRAY G ONLINE 4.0

Section 4178 is an online course. Log in the first day of class (1/25).

Consult the web page for log on instructions and additional information.

BUS-201 MANAGERIAL ACCOUNTING

4144 TTh 9:00AM-10:50AM FINNEGAN J Rm 740 4.0
4165 TBA GRAY G ONLINE 4.0

Section 4165 is an online course. Log in the first day of class (1/23).

Consult the web page for log on instructions and additional information.

BUS-212 THE LEGAL ENVIRONMENT OF BUSINESS

4146 T 6:30PM-9:20PM ZOTTER F Rm 5380 3.0

BUS-230 INTRODUCTION TO BUSINESS

4147 TBA HIXENBAUGH S ONLINE 3.0

Section 4147 is an online course. Log in the first day of class (1/23).

Consult the web page for log on instructions and additional information.

4149 MW 12:30PM-1:50PM WATERBURY W Rm 4141 3.0

BUSINESS OFFICE TECHNOLOGY

BOT-50 MEDICAL TERMINOLOGY

0004 TBA DRAKE T ONLINE 3.0

Section 0004 is an online course. Log in the first day of class (1/23).

Consult the web page for log on instructions and additional information.

BOT-61 CUSTOMER SERVICE

4169 M 3:30PM-5:20PM SIDERAKIS J Rm 1220 0.5

4169 Short Term (02/27-03/20) Section 4169 is a FOUR-WEEK class.

BOT-90.1 LEGAL OFFICE PROCEDURES

4101 TBA ZOTTER F ONLINE 1.0

4101 Short Term (01/23-02/17) Section 4101 is a FOUR WEEK online course.

Log in the first day of class (1/23). Consult the web page for log on instructions and additional information.

BOT-90.3 LANDLORD/TENANTS RIGHTS & RESPONSIBILITIES

0823 TBA ZOTTER F ONLINE 0.5

0823 Short Term (04/03-04/28) Section 0823 is a FOUR WEEK online course.

Log in the first day of class (4/3). Consult the web page for log on instructions and additional information.

BOT-91.1 CONSTITUTIONAL RIGHTS & RESPONSIBILITIES

0822 TBA ZOTTER F ONLINE 0.5

0822 Short Term (02/20-03/17) Section 0822 is a FOUR WEEK online course.

Log in the first day of class (2/20). Consult the web page for log on instructions and additional information.

BOT-91.2 JUVENILE RIGHTS & RESPONSIBILITIES

0824 TBA ZOTTER F ONLINE 1.0

0824 Short Term (03/20-04/14) Section 0824 is a FOUR WEEK online course.

Log in the first day of class (3/20). Consult the web page for log on instructions and additional information.

BOT-110 BUSINESS CALCULATORS

4179 TTh 9:30AM-9:50AM PHILLIPS N Rm 1290 1.0
& TTh 10:00AM-11:20AM

4179 Short Term (01/24-03/16) Section 4179 is an EIGHT WEEK class.

BOT-111 BUSINESS CALCULATOR SIMULATIONS

4181 TTh 9:30AM-9:50AM PHILLIPS N Rm 1290 1.0
& TTh 10:00AM-11:20AM

4181 Short Term (03/28-05/25) Section 4181 is a LATE START class.

8 MENDOCINO COLLEGE SPRING 2017 SCHEDULE

BOT-120 MICROSOFT WORD BEGINNING

0827 TBA TWEEDIE N ONLINE 1.5
 0827 Short Term (01/23-03/17) Section 0827 is an EIGHT WEEK online course. Log in the first day of class (1/23). Consult the web page for log on instructions and additional information.

BOT-121 MICROSOFT WORD ADVANCED

0835 TBA TWEEDIE N ONLINE 1.5
 0835 Short Term (03/27-05/26) Section 0835 is a LATE START online course. Log in the first day of class (3/27). Consult the web page for log on instructions and additional information.

BOT-140 OFFICE PROCEDURES

4186 MW 2:00PM- 3:20PM JOHNSON D Rm 1280 3.0

BOT-170 WRITTEN COMMUNICATION FOR BUSINESS

5493 TTh 8:00AM- 9:20AM PHILLIPS N Rm 1290 3.0

BOT-196 BOT-OCCUPATIONAL WORK EXPERIENCE EDUCATION

2073 TBA JENKINS D Rm 1201 1.0-8.0
 *All students MUST attend an orientation. The orientation schedule can be found at www.mendocino.edu/CWEE. You should attend the earliest possible orientation session. To contact the CWEE office in Ukiah: 468-3047; Lake Center: 263-4944; North County Center: 468-3047.

BOT-197B MEDICAL CODING INTERNSHIP

5501 TBA JENKINS D Rm 1201 1.0-8.0



CHEMISTRY

CHM-200 INTRODUCTION TO CHEMISTRY

4195 TTh 9:00AM-10:50AM ANDERSON J Rm 1270 5.0
 & T 1:00PM- 3:50PM SCOTT R Rm 9020

CHM-202 INTRODUCTION TO ORGANIC AND BIOCHEMISTRY

5496 TTh 9:30AM-10:50AM FREDERICKSON M Rm 9110 4.0
 & Th 12:30PM- 3:20PM SCOTT R Rm 9010

CHM-251 GENERAL CHEMISTRY II

4198 MW 11:00AM-12:20PM ANDERSON J Rm 9110 5.0
 & M 12:30PM- 1:50PM Rm 9020
 & W 1:00PM- 5:20PM Rm 9020
 4199 TTh 11:00AM-12:20PM ANDERSON J Rm 1270 5.0
 & T 12:30PM- 1:50PM FREDERICKSON M Rm 9110
 & Th 1:00PM- 5:20PM Rm 9020

CHM-256 ORGANIC CHEMISTRY II

4189 MW 10:30AM-11:50AM FREDERICKSON M Rm 1270 5.0
 & MW 1:00PM- 3:50PM Rm 9010

CHILD DEVELOPMENT

CDV-70D MATH & SCIENCE FOR CHILDREN

4210 TBA CAREY J Rm 2510 1.0

CDV-79 RELATIONSHIPS AND CHILDREN'S BEHAVIOR

5382 S 8:30AM-12:20PM MCMILLAN M Rm 5380 1.0
 & S 1:00PM- 4:50PM

5382 Short Term (04/22-04/29) Section 5382 is held on two consecutive Saturdays.

CDV-100 PRINCIPLES IN PRESCHOOL PROGRAMS

4201 W 5:30PM- 8:20PM THYGESEN P Rm 2510 3.0

CDV-101 PRACTICES & CURRICULUM IN PRESCHOOL

4204 Th 5:30PM- 8:20PM MCKAY C Rm 4142 3.0

CDV-108 OBSERVATION AND ASSESSMENT

4206 M 5:30PM- 8:20PM MCKAY C Rm 2510 3.0

CDV-120 INFANTS AND TODDLERS

4211 T 5:30PM- 8:20PM THYGESEN P Rm 2510 3.0

CDV-121 INFANT/TODDLER CURRICULUM

4257 TBA MCKAY W ONLINE 3.0
 Section 4257 is an online course. Log in the first day of class (1/23). Consult the web page for log on instructions and additional information.

CDV-125 CREATIVE ACTIVITIES

4218 Th 5:30PM- 8:20PM CAREY J Rm 2510 3.0

CDV-126 MUSIC AND MOVEMENT

4000 S 9:00AM-12:50PM GREENE J Rm 800 1.0
 & S 1:30PM- 5:20PM

4000 Short Term (05/13-05/20) Section 4000 meets two consecutive Saturdays.

CDV-130 ADMINISTRATION OF PRESCHOOLS/CHILD CARE

4259 TBA CHIABOTTI D ONLINE 3.0
 Section 4259 is an online course. Log in the first day of class (1/23). Consult the web page for log on instructions and additional information.

CDV-180 CHILD, FAMILY AND COMMUNITY

0837 TBA BUZZELL N ONLINE 3.0
 Section 0837 is an online course. Log in the first day of class (1/23). Consult the web page for log on instructions and additional information.

CDV-196 CDV-OCCUPATIONAL WORK EXPERIENCE EDUCATION

2076 TBA JENKINS D Rm 1201 1.0-8.0
 *All students MUST attend an orientation. The orientation schedule can be found at www.mendocino.edu/CWEE. You should attend the earliest possible orientation session. To contact the CWEE office in Ukiah: 468-3047; Lake Center: 263-4944; North County Center: 468-3047.

CDV-200 PSYCH OF DEVELOPMENT INFANCY-ADOLESCENCE

4227 TBA MCKAY W ONLINE 3.0
 Section 4227 is an online course. Log in the first day of class (1/23). Consult the web page for log on instructions and additional information.
 5358 T 1:30PM- 4:20PM MCKAY W Rm 2510 3.0

CDV-202 MULTI-CULTURAL PERSPECTIVE

4225 TBA MCKAY W ONLINE 3.0
 Section 4225 is an online class. Log in the first day of class (1/23). Consult the web page for log on instructions and additional information.

CLOTHING

CLO-80 BEGINNING CLOTHING CONSTRUCTION

4188 W 9:30AM-10:50AM KILLIAN R Rm 5330 3.0
& W 11:00AM- 3:20PM

CLO-82 PATTERN DRAFTING

4191 W 9:30AM-10:50AM KILLIAN R Rm 5330 3.0
& W 11:00AM- 3:20PM

COLLEGE AND CAREER SUCCESS

CCS-100 CAREER PLANNING SUCCESS

4396 W 11:00AM-12:20PM SANCHEZ L Rm 1290 1.5

This section is required for CAMP students.

4400 Th 2:00PM- 3:20PM SANCHEZ L Rm 1290 1.5

This section is required for CAMP students.

CCS-101 CAREER AND LIFE PLANNING

4395 MW 9:30AM-10:50AM CROFOOT J Rm 1290 3.0
4401 TBA MORGAN H ONLINE 3.0

4401 Short Term (02/06-05/26) Section 4401 is an LATE START online course.

Log in the first day of class (2/6). Consult the web page for log on instructions and additional information.

CCS-123 TEST ANXIETY AND TEST TAKING TECHNIQUES

4434 S 8:30AM-12:20PM KYNE L Rm 1270 1.0
& S 1:30PM- 5:20PM

4434 Short Term (03/04-03/11) Section 4434 meets on two consecutive Saturdays.

CCS-124 BECOMING A SUCCESSFUL ONLINE STUDENT

4402 TBA TAYLOR R ONLINE 1.0

4402 Short Term (02/06-03/03) Section 4402 is a FOUR-WEEK online course.

Log in the first day of class (2/6). Consult the web page for log on instructions and additional information.

CCS-221 BECOMING A MASTER STUDENT

4411 TBA TAYLOR R ONLINE 3.0

4411 Short Term (02/06-05/26) Section 4411 is an LATE START online course.

Log in the first day of class (2/6). Consult the web page for log on instructions and additional information.



COMMUNICATIONS

COM-200 MASS MEDIA AND SOCIETY

4237 TBA GEHRMAN J ONLINE 3.0

Section 4237 is an online course. Log in the first day of class (1/23).

Consult the web page for log on instructions and additional information.

COM-202 ARGUMENTATION AND DEBATE

4726 TTh 11:00AM-12:20PM GEHRMAN J Rm 730 3.0

COM-211 INTERCULTURAL COMMUNICATION

4729 F 9:00AM-11:50AM STOCKER R Rm 1270 3.0

COMPUTER SCIENCE

CSC-20 BEGINNING COMPUTER SKILLS

4235 TTh 3:30PM- 4:40PM DIPPEL D Rm 1290 1.5
& TTh 4:50PM- 5:20PM

4235 Short Term (01/24-03/16) Section 4235 is an EIGHT WEEK class.

CSC-26 COMPUTER SKILLS FOR ADVANCED BEGINNERS

4236 TTh 3:30PM- 4:35PM DIPPEL D Rm 1290 1.5
& TTh 4:45PM- 5:20PM

4236 Short Term (03/28-05/25) Section 4236 is a LATE START class.

CSC-105 INTRODUCTION TO UNIX I

4240 TBA AHDERS H ONLINE 1.5

4240 Short Term (01/23-03/17) Section 4240 is an EIGHT WEEK online

course. Log in the first day of class (1/23). Consult the web page for log on instructions and additional information.

CSC-106 INTRODUCTION TO UNIX II

4242 TBA AHDERS H ONLINE 1.5

4242 Short Term (03/27-05/26) Section 4242 is a LATE START online course.

Log in the first day of class (3/27). Consult the web page for log on instructions and additional information.

CSC-116 INFORMATION & COMMUNICATION TECHNOLOGY ESSENTIALS

4209 MW 3:00PM- 4:20PM DIPPEL D Rm 1290 4.0
& MW 4:30PM- 5:50PM

CSC-117 COMPUTER NETWORK FUNDAMENTALS

4232 TBA AHDERS H ONLINE 3.0

Section 4232 is an online course. Log in the first day of class (1/23).

Consult the web page for log on instructions and additional information.

CSC-130 WEB DESIGN & DEVELOPMENT

4246 TBA GRIFFITH R ONLINE 3.0

Section 4246 is an online course. Log in the first day of class (1/23).

Consult the web page for log on instructions and additional information.

CSC-134 WEB APPLICATION DEVELOPMENT

4249 TBA AHDERS H ONLINE 3.0

Section 4249 is an online course. Log in the first day of class (1/23).

Consult the web page for log on instructions and additional information.

CSC-164 ELECTRONIC SPREADSHEETS

4266 TBA YOUNG M ONLINE 3.0

Section 4266 is an online course. Log in the first day of class (1/23).

Consult the web page for log on instructions and additional information.

CSC-166 DESKTOP DATABASE SOFTWARE

4213 M 6:00PM- 8:20PM GIOVANNETTI L Rm 1290 3.0
& M 8:30PM- 9:50PM

10 MENDOCINO COLLEGE SPRING 2017 SCHEDULE

CSC-196 CSC-OCCUPATIONAL WORK EXPERIENCE

EDUCATION				
2078 TBA	JENKINS D	Rm 1201	1.0-8.0	

*All students **MUST** attend an orientation. The orientation schedule can be found at www.mendocino.edu/CWEE. You should attend the earliest possible orientation session. To contact the CWEE office in Ukiah: 468-3047; Lake Center: 263-4944; North County Center: 468-3047.

CSC-201 COMPUTERS & COMPUTER APPLICATIONS

4254 MW & MW	9:00AM-10:05AM 10:15AM-10:50AM	JOHNSON D	Rm 1280	3.0
--------------	-----------------------------------	-----------	---------	-----

Microsoft Office. 4255 TBA GRIFFITH R ONLINE 3.0
Microsoft Office. Section 4255 is an online course. Log in the first day of class (1/23). Consult the web page for log on instructions and additional information.

4256 MW & MW	11:00AM-12:05PM 12:10PM-12:50PM	JOHNSON D	Rm 1280	3.0
--------------	------------------------------------	-----------	---------	-----

Microsoft Office. 4262 TBA GIOVANNETTI L ONLINE 3.0
Microsoft Office. Section 4262 is an online course. Log in the first day of class (1/23). Consult the web page for log on instructions and additional information.

CSC-210 COMPUTER ORGANIZATION & ARCHITECTURE

4258 W & TBA	4:00PM- 5:20PM	PAI D	Rm 1280 Rm ONLINE	3.0
--------------	----------------	-------	----------------------	-----

Section 4258 is a **HYBRID** class: On-ground sessions will be Wednesdays, 4 - 5:20 PM. The remainder of the coursework will be completed in an online environment.

CSC-210L COMPUTER ORGANIZATION & ARCHITECTURE LAB

4261 W & TBA	5:30PM- 6:50PM	PAI D	Rm 1280 Rm ONLINE	1.0
--------------	----------------	-------	----------------------	-----

Section 4261 is a **HYBRID** class: On-ground sessions will be Wednesdays, 5:30 - 6:50PM. The remainder of the coursework will be completed in an online environment.

CSC-220 INTRODUCTION TO COMPUTER SCIENCE

4263 Th & Th & TBA	4:00PM- 5:20PM 5:30PM- 6:50PM	PAI D	Rm 1280 Rm ONLINE	4.0
--------------------	----------------------------------	-------	----------------------	-----

Section 4263 is a **HYBRID** course. On-ground sessions will be Thursdays 4 - 6:50PM; the remainder of the coursework will be completed in an online environment.

CSC-221 PROGRAMMING AND ALGORITHMS I

4264 T & TBA	4:00PM- 5:20PM	PAI D	Rm 1280 Rm ONLINE	3.0
--------------	----------------	-------	----------------------	-----

Section 4264 is a **HYBRID** course. On-ground sessions will be Tuesdays 4 - 5:20PM; the remainder of the coursework will be completed in an online environment.

CSC-221L PROGRAMMING AND ALGORITHMS I LAB

4273 T & TBA	5:30PM- 6:50PM	PAI D	Rm 1280 Rm ONLINE	1.0
--------------	----------------	-------	----------------------	-----

Section 4273 is a **HYBRID** course. On-ground sessions will be Tuesdays 5:30 - 6:50PM; the remainder of the coursework will be completed in an online environment.

CSC-222 PROGRAMMING AND ALGORITHMS II

4268 M & TBA	4:00PM- 5:20PM	PAI D	Rm 1280 Rm ONLINE	3.0
--------------	----------------	-------	----------------------	-----

Section 4268 is a **HYBRID** course. On-ground sessions will be Mondays 4 - 5:20PM; the remainder of the coursework will be completed in an online environment.

CSC-222L PROGRAMMING AND ALGORITHMS II LAB

4279 M & TBA	5:30PM- 6:50PM	PAI D	Rm 1280 Rm ONLINE	1.0
--------------	----------------	-------	----------------------	-----

Section 4279 is a **HYBRID** course. On-ground sessions will be Mondays 5:30 - 6:50PM; the remainder of the coursework will be completed in an online environment.

CSC-500 COMPUTER LABORATORY

4260 TBA	STAFF	Rm 4120	0.0
4271 TBA	PAI D	Rm 1170	0.0

Section 4260 is designed for students enrolled in the MESA program. Lab setting, RM 1170. Hours: DAYS AND TIMES TBD.

COOPERATIVE WORK EXPERIENCE

CED-50 INTRODUCTION TO WORK EXPERIENCE

4284 TBA	JENKINS D	Rm 1201	1.0-3.0
----------	-----------	---------	---------

*All students **MUST** attend an orientation. The orientation schedule can be found at www.mendocino.edu/CWEE. You should attend the earliest possible orientation session. To contact the CWEE office in Ukiah: 468-3047; Lake Center: 263-4944; North County Center: 468-3047.

CED-195 GENERAL WORK EXPERIENCE EDUCATION

2012 TBA	JENKINS D	Rm 1201	1.0-6.0
----------	-----------	---------	---------

*All students **MUST** attend an orientation. The orientation schedule can be found at www.mendocino.edu/CWEE. You should attend the earliest possible orientation session. To contact the CWEE office in Ukiah: 468-3047; Lake Center: 263-4944; North County Center: 468-3047.



CULINARY ARTS MANAGEMENT

CAM-51B CULINARY SKILLS II

0066 WTh & WTh	10:00AM-10:20AM 10:30AM- 1:20PM	PETTI N	Rm 6230	3.0
----------------	------------------------------------	---------	---------	-----

Materials Fee \$60.00.

CAM-52 FOOD AND EQUIPMENT SAFETY AND SANITATION

4245 TBA	PETTI N	ONLINE	1.0
----------	---------	--------	-----

4245 Short Term (02/06-03/03) Section 4245 is a LATE START online course. Log in the first day of class (2/6). Consult the web page for log on instructions and additional information.

CAM-54 FOOD AND BEVERAGE COST CONTROL

4223 Th	2:00PM- 3:50PM	PETTI N	Rm 6620	1.5
---------	----------------	---------	---------	-----

4223 Short Term (01/23-04/21) Section 4223 is a TWELVE WEEK class.

CAM-59B BAKING II

4251 W & W	2:00PM- 2:50PM 3:00PM- 5:50PM	PETTI N	Rm 6120	2.0
------------	----------------------------------	---------	---------	-----

Materials Fee \$25.00.

CAM-59C PASTRY AND DESSERTS

4243	Th & Th	4:00PM- 4:40PM 4:50PM- 6:30PM	PETTI N	Rm 6120	1.0
------	---------	----------------------------------	---------	---------	-----

4243 Short Term (01/23-04/21) Section 4243 is a TWELVE WEEK class. Materials Fee \$25.00.

CAM-60 SURVEY OF FOOD SYSTEMS & THE CULINARY ARTS

4267	TBA		PETTI N	ONLINE	1.5
------	-----	--	---------	--------	-----

Section 4267 is an online course. Log in the first day of class (1/23). Consult the web page for log on instructions and additional information.

CAM-70C SEASONAL VEGETARIAN CUISINE-LATE WINTER & EARLY SPRING

4233	W & W	6:15PM- 6:35PM 6:45PM- 8:05PM	DEPASQUALE C	Rm 6120	0.5
------	-------	----------------------------------	--------------	---------	-----

4233 Short Term (01/25-03/15) Section 4233 is an EIGHT WEEK class. Materials Fee \$24.00.

CAM-70D SEASONAL VEGETARIAN CUISINE-LATE SPRING & EARLY SUMMER

4234	W & W	6:15PM- 6:35PM 6:45PM- 8:05PM	DEPASQUALE C	Rm 6120	0.5
------	-------	----------------------------------	--------------	---------	-----

4234 Short Term (03/29-05/24) Section 4234 is a LATE START class. Materials Fee \$24.00.

CAM-71 FOOD AND WINE PAIRING

4248	T & T	6:00PM- 6:20PM 6:30PM- 7:50PM	DEPASQUALE C	Rm 6120	1.0
------	-------	----------------------------------	--------------	---------	-----

CAM-80 MODERN CUISINE

4253	T & T	11:00AM-12:50PM 1:00PM- 3:50PM	PETTI N	Rm 6120	3.0
------	-------	-----------------------------------	---------	---------	-----

CAM-196 CAM-OCCUPATIONAL WORK EXPERIENCE EDUCATION

2075	TBA		JENKINS D	Rm 1201	1.0-8.0
------	-----	--	-----------	---------	---------

*All students MUST attend an orientation. The orientation schedule can be found at www.mendocino.edu/CWEE. You should attend the earliest possible orientation session. To contact the CWEE office in Ukiah: 468-3047; Lake Center: 263-4944; North County Center: 468-3047.

CAM-197A CULINARY ARTS PRACTICUM

2060	TBA		JENKINS D	Rm 1201	3.0-8.0
4265	TBA		PETTI N	Rm 1201	3.0-8.0

EARTH SCIENCE

EAS-211 WEATHER AND CLIMATE

0279	TTh	9:30AM-10:50AM	CARDIMONA S	Rm 9130	3.0
------	-----	----------------	-------------	---------	-----

ECONOMICS

ECO-201 PRINCIPLES OF MICROECONOMICS

0845	TBA		FINNEGAN J	ONLINE	3.0
------	-----	--	------------	--------	-----

Section 0845 is an online course. Log in the first day of class (1/23).

Consult the web page for log on instructions and additional information.

0851	TBA		FINNEGAN J	ONLINE	3.0
------	-----	--	------------	--------	-----

Section 0851 is an online course. Log in the first day of class (1/23).

Consult the web page for log on instructions and additional information.

5464	TTh	11:00AM-12:40PM	LAM-HANSARD K	Rm 740	3.0
------	-----	-----------------	---------------	--------	-----

5464 Short Term (02/14-05/23) Section 5464 is a LATE START class.

EDUCATION

EDU-110 TUTORING METHODS

4304	TBA		SCHWARTZ L	ONLINE	1.0
------	-----	--	------------	--------	-----

4304 Short Term (02/06-03/20) Section 4304 is a LATE START online course, WITH MANDATORY ON-GROUND MEETINGS (TIMES AND DAYS TO BE ANNOUNCED.) Log in the first day of class (2/6). Consult the web page for log on instructions and additional information.

EDU-196 EDU-OCCUPATIONAL WORK EXPERIENCE

2079	TBA		JENKINS D	Rm 1201	1.0-8.0
------	-----	--	-----------	---------	---------

*All students MUST attend an orientation. The orientation schedule can be found at www.mendocino.edu/CWEE. You should attend the earliest possible orientation session. To contact the CWEE office in Ukiah: 468-3047; Lake Center: 263-4944; North County Center: 468-3047.

EDU-500 SUPERVISED TUTORING

4314	F	9:30AM-11:20AM	SANCHEZ J	Rm 810	0.0
------	---	----------------	-----------	--------	-----

Section 4314 is designed for Women's Basketball & Softball students.

4316	F	12:30PM- 2:20PM	ESPY M	Rm 4144	0.0
------	---	-----------------	--------	---------	-----

Section 4316 is designed for Football students.

4317	F	12:30PM- 2:20PM	BURKE R	Rm 810	0.0
------	---	-----------------	---------	--------	-----

Section 4317 is designed for Baseball & Women's Golf students.

4318	TBA		STAFF	Rm 4110	0.0
------	-----	--	-------	---------	-----

Section 4318 is required for students who are receiving tutorial services.

4325	F	9:00AM-10:50AM	STAFF	Rm 2510	0.0
------	---	----------------	-------	---------	-----

Section 4325 is designed for Women's Soccer students.

4326	F	10:00AM-11:50AM	HUFF S	Rm 740	0.0
------	---	-----------------	--------	--------	-----

Section 4326 is designed for Men's Soccer students.

5441	W	4:00PM- 5:50PM	OTTEN M	Rm 810	0.0
------	---	----------------	---------	--------	-----

Section 5441 is designed for Men's Basketball & Women's Volleyball students.

ENGINEERING

EGR-202 STATICS

5135	TBA		BECK T	ONLINE	3.0
------	-----	--	--------	--------	-----

Section 5135 is an online course. Log in the first day of class (1/23).

Consult the web page for log on instructions and additional information.

ENGLISH

ENG-10 BASIC READING AND WRITING

4320	MT	3:00PM- 5:20PM	GIUFFRIDA M	SVHS Rm 1	5.0
------	----	----------------	-------------	-----------	-----

4329	TTh	9:30AM-11:50AM	GIUFFRIDA M	Rm 1250	5.0
------	-----	----------------	-------------	---------	-----

4330	MW	5:30PM- 7:50PM	TIMMEN M	Rm 1250	5.0
------	----	----------------	----------	---------	-----

ENG-12 INTERMEDIATE READING AND WRITING

4327	TTh	8:30AM-10:50AM	HAGGITT L	Rm 1230	5.0
------	-----	----------------	-----------	---------	-----

4331	TTh	11:00AM- 1:20PM	HAGGITT L	Rm 1230	5.0
------	-----	-----------------	-----------	---------	-----

4333	MW	2:30PM- 4:50PM	TIMMEN M	Rm 1250	5.0
------	----	----------------	----------	---------	-----

4334	MW	5:30PM- 7:50PM	KRASTS P	Rm 1230	5.0
------	----	----------------	----------	---------	-----

ENG-60 READING AND WRITING LABORATORY

4335	TBA		CECHIN J	Rm 4110	0.5-1.0
------	-----	--	----------	---------	---------

Reading and Writing lab setting. This open lab is available Monday through Thursday, 10:30am - 1:30pm; and Tuesday & Thursday 4-5:30pm.

ENG-80 ACADEMIC READING AND WRITING

4339	MW	1:30PM- 3:20PM	BAYER L	Rm 1220	4.0
------	----	----------------	---------	---------	-----

4342	MW	10:00AM-11:50AM	BAYER L	Rm 1230	4.0
------	----	-----------------	---------	---------	-----

4343	T	5:30PM- 9:20PM	CECHIN J	Rm 1220	4.0
------	---	----------------	----------	---------	-----

5356	TBA		TAYLOR R	ONLINE	4.0
------	-----	--	----------	--------	-----

Section 5356 is an online course. Log in the first day of class (1/23).

Consult the web page for log on instructions and additional information.

UKIAH

12 MENDOCINO COLLEGE SPRING 2017 SCHEDULE

ENG-85 ACCELERATED PREP FOR COLLEGE WRITING

4328	MW	9:30AM-11:20AM	BUCCELLI G	Rm 6020	4.0
4337	TTh	10:00AM-11:50AM	HULT A	Rm 1210	4.0
4341	MW	1:30PM- 3:20PM	BUCCELLI G	Rm 1230	4.0

ENG-160 TRANSFER-LEVEL READING AND WRITING LAB

4338	TBA		CECHIN J	Rm 4110	0.5-1.0
------	-----	--	----------	---------	---------

Reading and Writing lab setting. This open lab is available Monday through Thursday, 10:30am - 1:30pm; and Tuesday & Thursday 4-5:30pm.

ENG-200 READING AND COMPOSITION

3277	TBA		BRUNNER J	ONLINE	3.0
------	-----	--	-----------	--------	-----

Section 3277 is an online course. Log in the first day of class (1/23).

Consult the web page for log on instructions and additional information.

4344	MW	11:00AM-12:20PM	GIUFFRIDA M	Rm 4144	3.0
------	----	-----------------	-------------	---------	-----

Students enrolling in this section must also enroll in SOC 202, section 4710.

4345	TTh	11:00AM-12:20PM	BUCCELLI G	Rm 4141	3.0
4346	MW	2:00PM- 3:20PM	SEBOUHIAN D	Rm 9140	3.0
4347	TTh	2:00PM- 3:20PM	BUCCELLI G	Rm 4142	3.0
4348	TBA		LUTSKY A	ONLINE	3.0

Section 4348 is an online course. Log in the first day of class (1/23).

Consult the web page for log on instructions and additional information.

4350	Th	5:30PM- 8:20PM	GIUFFRIDA M	Rm 4144	3.0
------	----	----------------	-------------	---------	-----

5363	TTh	9:30AM-10:50AM	LANDERS J	Rm 6010	3.0
------	-----	----------------	-----------	---------	-----

ENG-201 CRITICAL THINKING THROUGH LITERATURE

3207	TTh	1:30PM- 3:20PM	RAWLINSON B	Rm 4143	4.0
4367	TBA		RAWLINSON B	ONLINE	4.0

Section 4367 is an online course. Log in the first day of class (1/23).

Consult the web page for log on instructions and additional information.

ENG-205 CRITICAL THINKING

3279	TBA		RAWLINSON B	ONLINE	3.0
------	-----	--	-------------	--------	-----

Section 3279 is an online course. Log in the first day of class (1/23).

Consult the web page for log on instructions and additional information.

4351	MW	9:30AM-10:50AM	DWYER M	Rm 6020	3.0
------	----	----------------	---------	---------	-----

4353	MW	11:00AM-12:20PM	DWYER M	Rm 6020	3.0
------	----	-----------------	---------	---------	-----

4358	TBA		BRUNNER J	ONLINE	3.0
------	-----	--	-----------	--------	-----

Section 4358 is an online course. Log in the first day of class (1/23).

Consult the web page for log on instructions and additional information.

4359	TTh	8:00AM- 9:20AM	LANDERS J	Rm 1210	3.0
------	-----	----------------	-----------	---------	-----

ENG-210 CREATIVE WRITING

4362	W	2:00PM- 4:50PM	RAWLINSON B	Rm 4144	3.0
------	---	----------------	-------------	---------	-----

ENG-212 INTERMEDIATE CREATIVE WRITING

4370	W	2:00PM- 4:50PM	RAWLINSON B	Rm 4144	3.0
------	---	----------------	-------------	---------	-----

ENG-246 AMERICAN LITERATURE II

4380	TBA		HAGGITT L	ONLINE	3.0
------	-----	--	-----------	--------	-----

Section 4380 is an online course. Log in the first day of class (1/23).

Consult the web page for log on instructions and additional information.

ENG-265 INTRODUCTION TO CALIFORNIA LITERATURE

4390	TBA		HAGGITT L	ONLINE	3.0
------	-----	--	-----------	--------	-----

Section 4390 is an online course. Log in the first day of class (1/23). Consult the web page for log on instructions and additional information.

ENG-560 BASIC READING AND WRITING LAB

4352	TBA		CECHIN J	Rm 4110	0.0
------	-----	--	----------	---------	-----

Reading and Writing lab setting. This open lab is available Monday through Thursday, 10:30am - 1:30pm; and Tuesday & Thursday 4-5:30pm.

ENGLISH AS A SECOND LANGUAGE

ESL-3 ENGLISH AS A SECOND LANGUAGE: ORAL COMM

5523	M	1:00PM- 4:20PM	WALSH S	Rm 4112	3.0
------	---	----------------	---------	---------	-----

5523 Short Term (02/06-05/22) Section 5523 is a LATE START class.

5524	W	1:00PM- 4:20PM	WALSH S	Rm 4112	3.0
------	---	----------------	---------	---------	-----

5524 Short Term (02/08-05/24) Section 5524 is a LATE START class.

ESL-7A ENGLISH AS A SECOND LANGUAGE: BEG A

5485	TTh	6:00PM- 8:20PM	WOLL L	SMS Rm 8	5.0
------	-----	----------------	--------	----------	-----

ESL-7B ENGLISH AS A SECOND LANGUAGE: BEG B

5495	TTh	6:00PM- 8:20PM	WOLL L	SMS Rm 8	5.0
------	-----	----------------	--------	----------	-----

ESL-9A ENGLISH AS A SECOND LANGUAGE: INTERMEDIATE A

5503	TTh	9:30AM-11:50AM	OLINGER E	Rm 4135	5.0
------	-----	----------------	-----------	---------	-----

ESL-9B ENGLISH AS A SECOND LANGUAGE: INTERMEDIATE B

5506	TTh	9:30AM-11:50AM	OLINGER E	Rm 4135	5.0
------	-----	----------------	-----------	---------	-----

ESL-11A ENGLISH AS A SECOND LANGUAGE: ADVANCED A

5479	MW	6:00PM- 8:20PM	WALSH S	GHESS	5.0
------	----	----------------	---------	-------	-----

5487	MW	10:00AM-12:20PM	WALSH S	Rm 4112	5.0
------	----	-----------------	---------	---------	-----

ESL-11B ENGLISH AS A SECOND LANGUAGE: ADVANCED B

5480	MW	6:00PM- 8:20PM	WALSH S	GHESS	5.0
------	----	----------------	---------	-------	-----

5486	MW	10:00AM-12:20PM	WALSH S	Rm 4112	5.0
------	----	-----------------	---------	---------	-----

ESL-500 ENGLISH AS A SECOND LANGUAGE: PREP LEVEL

4366	TTh	6:00PM- 8:20PM	ALBUQUERQUE L	Rm 1230	0.0
------	-----	----------------	---------------	---------	-----

5387	MW	6:00PM- 8:20PM	ALBUQUERQUE L	GHESS	0.0
------	----	----------------	---------------	-------	-----

ESL-503C ESL: ORAL COMMUNICATION SKILLS C

5521	T	5:30PM- 8:35PM	KLIMIST-ZINGO M	Rm 4112	0.0
------	---	----------------	-----------------	---------	-----

5521 Short Term (02/07-05/23) Section 5521 is a LATE START class.

5525	W	1:00PM- 4:20PM	WALSH S	Rm 4112	0.0
------	---	----------------	---------	---------	-----

5525 Short Term (02/08-05/24) Section 5525 is a LATE START class.

5547	M	1:00PM- 4:20PM	WALSH S	Rm 4112	0.0
------	---	----------------	---------	---------	-----

5547 Short Term (02/06-05/22) Section 5547 is a LATE START class.

ESL-507 ENGLISH AS A SECOND LANGUAGE: BEGINNING

5497	TTh	6:00PM- 8:20PM	WOLL L	SMS Rm 8	0.0
------	-----	----------------	--------	----------	-----

ESL-509 ENGLISH AS A SECOND LANGUAGE: INTERMEDIATE

5477	TTh	9:30AM-11:50AM	OLINGER E	Rm 4135	0.0
------	-----	----------------	-----------	---------	-----

ESL-511 ENGLISH AS A SECOND LANGUAGE: ADVANCED

5488	MW	6:00PM- 8:20PM	WALSH S	GHESS	0.0
------	----	----------------	---------	-------	-----

5490	MW	10:00AM-12:20PM	WALSH S	Rm 4112	0.0
------	----	-----------------	---------	---------	-----

FIRE SCIENCE

FSC-111 FIRE PROTECTION ORGANIZATION

3231	Th	5:30PM- 8:20PM	MAGANN C	Rm 9140	3.0
------	----	----------------	----------	---------	-----

FSC-112 FIRE BEHAVIOR & COMBUSTION

4322	T	6:00PM- 8:50PM	THOMSEN K	Rm 9140	3.0
------	---	----------------	-----------	---------	-----

FSC-113 FIRE PROTECTION EQUIPMENT & SYSTEMS

4375	W	6:00PM- 8:50PM	THOMSEN K	Rm 810	3.0
------	---	----------------	-----------	--------	-----

FSC-115 HAZARDOUS MATERIALS RESPONSE FOR PUBLIC

4379	W	6:30PM- 9:20PM	CORIPPO J	Rm 6620	3.0
------	---	----------------	-----------	---------	-----

FSC-196 FSC-OCCUPATIONAL WORK EXPERIENCE EDUCATION

2083 TBA JENKINS D Rm 1201 1.0-8.0
 *All students MUST attend an orientation. The orientation schedule can be found at www.mendocino.edu/CWEE. You should attend the earliest possible orientation session. To contact the CWEE office in Ukiah: 468-3047; Lake Center: 263-4944; North County Center: 468-3047.

GEOGRAPHY

GEO-201 CULTURAL GEOGRAPHY

4297 TBA CARDIMONA S ONLINE 3.0
 Section 4297 is an online course. Log in the first day of class (1/23). Consult the web page for log on instructions and additional information.

GEOLOGY

GEL-203 EARTH HISTORY

4250 M 2:00PM- 4:50PM CARDIMONA S Rm 9130 3.0

GEL-204 EARTH HISTORY LABORATORY

4252 W 2:00PM- 4:50PM CARDIMONA S Rm 9130 1.0

HEALTH

HLH-56 EMT-I REFRESHER

0756 S 8:30AM-12:30PM GOWAN T Rm 6620 1.0
 & S 1:00PM- 4:50PM

0756 Short Term (02/11-03/04) Section 0756 is held on three Saturdays: 2/11, 2/25, 3/4.

HLH-103 WOMEN'S HEALTH

4407 M 6:00PM- 8:50PM TBA Rm 4142 3.0

HLH-115 THERAPEUTIC NUTRITION

4409 T 2:00PM- 4:50PM HICKS G Rm 740 3.0

HLH-135 EMERGENCY MEDICAL TECHNICIAN I

4416 MW 5:30PM- 7:45PM GOWAN T Rm 6610 7.0
 & MW 7:55PM- 8:20PM NATHANIEL B
 & MW 8:30PM- 9:25PM GOWAN T
 & MW 9:35PM- 9:50PM NATHANIEL B

Please obtain an EMT I information packet from the Office of Admissions & Records. Materials Fee \$20.00.

HLH-196 HLH-OCCUPATIONAL WORK EXPERIENCE EDUCATION

2084 TBA JENKINS D Rm 1201 1.0-8.0
 *All students MUST attend an orientation. The orientation schedule can be found at www.mendocino.edu/CWEE. You should attend the earliest possible orientation session. To contact the CWEE office in Ukiah: 468-3047; Lake Center: 263-4944; North County Center: 468-3047.

HLH-200 HEALTH EDUCATION

4415 W 6:00PM- 8:50PM AGUIRRE L Rm 9130 3.0
 4418 TBA HICKS G ONLINE 3.0
 Section 4418 is an online course. Log in the first day of class (1/23). Consult the web page for log on instructions and additional information.
 4419 TBA HICKS G ONLINE 3.0
 4419 Short Term (02/13-05/26) Section 4419 is a LATE START online course. Log in the first day of class (2/13). Consult the web page for log on instructions and additional information.

HISTORY

HST-202 THE UNITED STATES TO 1877

4427 T 5:30PM- 8:20PM BELL R Rm 730 3.0
 4479 TBA BELL R ONLINE 3.0
 Section 4479 is an online course. Log in the first day of class (1/23). Consult the web page for log on instructions and additional information.

HST-203 THE UNITED STATES SINCE 1865

0828 TBA DUNCAN B ONLINE 3.0
 Section 0828 is an online course. Log in the first day of class (1/23). Consult the web page for log on instructions and additional information.
 0834 TBA DUNCAN B ONLINE 3.0
 0834 Short Term (02/13-05/26) Section 0834 is a LATE START online course. Log in the first day of class (2/13). Consult the web page for log on instructions and additional information.
 4423 MW 11:00AM-12:20PM THOMAS A Rm 5380 3.0

HST-206 WORLD HISTORY SINCE 1500

4422 TTh 11:00AM-12:20PM AGUIRRE N Rm 9130 3.0

HST-208 WOMEN IN AMERICAN HISTORY

4438 TTh 9:30AM-10:50AM AGUIRRE N Rm 1220 3.0

HST-222 NATIVE AMERICAN HISTORY

4428 W 5:30PM- 8:20PM SILVA L Rm 4142 3.0

HST-250 CONTEMPORARY AMERICA: PEOPLE & THE ISSUES

5368 MW 9:30AM-10:50AM WILSON P Rm 740 3.0

HUMAN SERVICES

HUS-103 FIELD PLACEMENT AND PRACTICUM SEMINAR

4435 M 3:30PM- 4:50PM JENKINS D Rm 1210 1.5

HUS-154 FUNDAMENTALS OF INTERVIEWING & COUNSELING

0848 T 5:30PM- 8:20PM ZEPEDA G Rm 1210 3.0
 4437 M 5:30PM- 8:20PM GRIFFITH J Rm 4135 3.0

HUS-155 GROUP LEADERSHIP AND GROUP PROCESS

4430 W 5:30PM- 8:20PM VIDAL C Rm 1210 3.0

HUS-156 CASE MANAGEMENT AND DOCUMENTATION

4439 W 5:30PM- 8:20PM KERRIGAN T Rm 4135 3.0

HUS-160 LAW, ETHICS AND HUMAN SERVICES

4442 Th 5:30PM- 7:20PM MOCKEL J Rm 4135 2.0

HUS-170 INTRODUCTION TO SOCIAL WORK

4448 TBA JENKINS A ONLINE 3.0
 Section 4448 is an online course. Log in the first day of class (1/23). Consult the web page for log on instructions and additional information.

HUS-171 WORKING WITH TRANSITION AGE YOUTH

4459 TBA JENKINS A ONLINE 2.0
 Section 4459 is an online course. Log in the first day of class (1/23). Consult the web page for log on instructions and additional information.

HUS-172 WORKING IN TRIBAL COMMUNITIES

4429 F 9:00AM-11:50AM ZEPEDA G Rm 4135 3.0

14 MENDOCINO COLLEGE SPRING 2017 SCHEDULE

HUS-196 HUS-OCCUPATIONAL WORK EXPERIENCE EDUCATION

4432 TBA JENKINS D Rm 1201 1.0-8.0

*All students **MUST** attend an orientation. The orientation schedule can be found at www.mendocino.edu/CWEE. You should attend the earliest possible orientation session. To contact the CWEE office in Ukiah: 468-3047; Lake Center: 263-4944; North County Center: 468-3047.

HUS-197A HUMAN SERVICE WORKER PRACTICUM

4436 TBA JENKINS D Rm 1201 2.0-8.0

HUS-501 WORKING IN TRIBAL COMMUNITIES

4446 F 9:00AM-11:05AM ZEPEDA G Rm 4135 0.0
& F 11:15AM-11:50AM ZEPEDA G

KINESIOLOGY

KIN-109 FITNESS INSTRUCTOR TRAINING

4683 TBA BLUNDELL S ONLINE 3.0

Section 4683 is an online course. Log in the first day of class (1/23). Consult the web page for log on instructions and additional information.

KIN-200 INTRODUCTION TO KINESIOLOGY

4697 TBA INDERMILL C ONLINE 3.0

Section 4697 is an online course. Log in the first day of class (1/23). Consult the web page for log on instructions and additional information.

KIN-214 INTRODUCTION TO SPORT RELATED INJURIES

0399 TBA MCCAULEY-CALLAGY S ONLINE 3.0

Section 0399 is an online course. Log in the first day of class (1/23). Consult the web page for log on instructions and additional information.

LEARNING SKILLS

LRS-11 WRITING STRATEGIES FOR STUDENTS WITH LEARNING DISABILITIES

3201 Th 2:00PM- 2:50PM WHETZEL T Rm 4131 0.5

3201 Short Term (02/16-04/06) Section 3201 is a LATE START class. To enroll, obtain approval. Contact Tascha Whetzel, 468-3151; or the DRC Counselor/Coordinator, 468-3031.

LRS-12 MATH STRATEGIES FOR STUDENTS WITH LEARNING DISABILITIES

3204 T 2:00PM- 2:50PM WHETZEL T Rm 4131 0.5

3204 Short Term (02/14-04/04) Section 3204 is a LATE START class. To enroll, obtain approval. Contact Tascha Whetzel, 468-3151; or the DRC Counselor/Coordinator, 468-3031.

LRS-23 LEARNING SKILLS LABORATORY

0455 TBA WHETZEL T Rm 4131 0.5-1.0

Learning Skills Lab Setting. This open lab is available Monday, Tuesday, Wednesday and Thursday 8am to 2pm; 3pm to 5pm; and Fridays by appointment in room 4131. Students must attend 1.5 hours a week for .5 unit, or 3 hours a week for 1 unit. Contact Tascha Whetzel at 468-3151 or the DRC Coordinator/Counselor for instructor signature and orientation.

LRS-500 ACADEMICS FOR ADULT LEARNERS WITH DISABILITIES

3220 MW 11:00AM-11:20AM ESSERMAN MELVILL S Rm 730 0.0

& MW 11:30AM-12:50PM

3226 MW 1:00PM- 1:30PM ESSERMAN MELVILL S Rm 730 0.0

& MW 1:40PM- 2:50PM

LRS-523 BASIC LEARNING SKILLS LABORATORY

3232 TBA WHETZEL T Rm 4131 0.0

Learning Skills Lab Setting. This open lab is available Monday, Tuesday, Wednesday and Thursday 8am to 2pm; 3pm to 5pm; and Fridays by appointment in room 4131. Contact Tascha Whetzel at 468-3151 or the DRC Coordinator/Counselor for instructor signature and orientation.



LIBRARY

LIB-200 INFORMATION AND RESEARCH COMPETENCY

4440 TBA PARMENTER R ONLINE 1.0

Section 4440 is an online course. Log in the first day of class (1/23). Consult the web page for log on instructions and additional information.

MATHEMATICS

MTH-40A MATHEMATICS LABORATORY A

4471 TBA ZHANG M Rm 4110 0.5-1.0

MATH LAB setting. Lab hours: TTH 3PM - 4:20PM. Class takes place in the Learning Center.

MTH-40B MATHEMATICS LABORATORY B

4472 TBA ZHANG M Rm 4110 0.5-1.0

MATH LAB setting. Lab hours: TTH 3PM - 4:20PM. Class takes place in the Learning Center.

MTH-40C MATHEMATICS LABORATORY C

4475 TBA ZHANG M Rm 4110 0.5-1.0

MATH LAB setting. Lab hours: TTH 3PM - 4:20PM. Class takes place in the Learning Center.

MTH-40D MATHEMATICS LABORATORY D

4476 TBA ZHANG M Rm 4110 0.5-1.0

MATH LAB setting. Lab hours: TTH 3PM - 4:20PM. Class takes place in the Learning Center.

MTH-41A MATHEMATICS INSTITUTE A

4498 MTWTh 9:00AM- 3:05PM TERRILL C Rm 6020 0.5

4498 Short Term (01/09-01/12) Winter Math Institute.

MTH-41B MATHEMATICS INSTITUTE B

4466 MTWTh 9:00AM- 3:05PM TERRILL C Rm 6020 0.5

4466 Short Term (01/09-01/12) Winter Math Institute.

MTH-41C MATHEMATICS INSTITUTE C

4468 MTWTh 9:00AM- 3:05PM TERRILL C Rm 6020 0.5

4468 Short Term (01/09-01/12) Winter Math Institute.

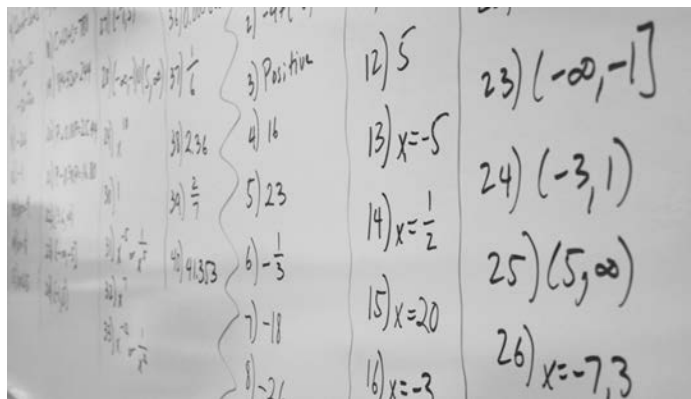

MTH-46 PRE-COLLEGE MATHEMATICS

4470	MW	2:00PM- 4:20PM	SHIMADA M	Rm 1270	5.0
4481	TTh	2:00PM- 4:20PM	TERRILL C	Rm 5380	5.0

MTH-51 ALGEBRA AND LOGIC FOR STATISTICS

4482	MW	12:30PM- 2:50PM	WHITE D	Rm 5380	5.0
4484	TTh	9:30AM-11:50AM	TERRILL C	Rm 5380	5.0
4488	MW	5:30PM- 7:50PM	BYRNS S	Rm 9110	5.0

MTH-60 BEGINNING ALGEBRA FOR STEM AND BUSINESS

4461	MW	6:00PM- 8:20PM	PHILLIPS T	Rm 4143	5.0
5189	MW	2:00PM- 4:20PM	ZHANG M	Rm 4143	5.0
5194	TTh	9:30AM-11:50AM	PULLAPAT C	Rm 2510	5.0

MTH-78 QUANTITATIVE LITERACY

4496	MW	11:00AM-12:50PM	BANTA L	Rm 4143	4.0
------	----	-----------------	---------	---------	-----

MTH-80 INTERMEDIATE ALGEBRA FOR STEM

4483	TBA		EDINGTON J	ONLINE	5.0
------	-----	--	------------	--------	-----

Section 4483 is an online course. Log in the first day of class (1/23).
Consult the web page for log on instructions and additional information.

4504	MW	12:30PM- 2:50PM	AHDEERS R	Rm 810	5.0
4505	TTh	2:00PM- 4:20PM	AHDEERS R	Rm 810	5.0

MTH-120 MATH FOR EDUCATORS

4478	TTh	5:30PM- 6:50PM	BYRNS S	Rm 9130	3.0
------	-----	----------------	---------	---------	-----

MTH-121 TRIGONOMETRY

4444	TBA		BANTA L	ONLINE	4.0
------	-----	--	---------	--------	-----

Section 4444 is an online course. Log in the first day of class (1/23).
Consult the web page for log on instructions and additional information.

4486	MW	9:30AM-11:20AM	AHDEERS R	Rm 810	4.0
------	----	----------------	-----------	--------	-----

MTH-200 PRECALCULUS MATHEMATICS

4454	MW	9:30AM-11:50AM	WHITE D	Rm 1210	5.0
------	----	----------------	---------	---------	-----

MTH-210 CALCULUS AND ANALYTIC GEOMETRY I

4473	MW	9:00AM-10:20AM	TERRILL C	Rm 5380	5.0
	& F	9:00AM-10:50AM			

MTH-211 CALCULUS AND ANALYTIC GEOMETRY II

4489	MW	9:00AM-10:20AM	BANTA L	Rm 4143	5.0
	& F	9:00AM-10:50AM			

MTH-215 DIFFERENTIAL EQUATIONS

4490	TTh	9:30AM-10:50AM	AHDEERS R	Rm 810	3.0
------	-----	----------------	-----------	--------	-----

MTH-220 STATISTICS

4491	MW	9:30AM-11:20AM	EDINGTON J	Rm 4142	4.0
4492	TTh	2:00PM- 3:50PM	WHITE D	Rm 4144	4.0
4493	TBA		IVES A	ONLINE	4.0

Section 4493 is an online course. Log in the first day of class (1/23).
Consult the web page for log on instructions and additional information.

4495	TBA		IVES A	ONLINE	4.0
------	-----	--	--------	--------	-----

Section 4495 is an online course. Log in the first day of class (1/23).
Consult the web page for log on instructions and additional information.

4499	TTh	9:30AM-11:20AM	WHITE D	Rm 4144	4.0
------	-----	----------------	---------	---------	-----

MTH-230 CALCULUS FOR BUSINESS AND ECONOMICS

4494	TTh	11:00AM-12:20PM	BANTA L	Rm 4143	3.0
------	-----	-----------------	---------	---------	-----

MTH-540 BASIC MATHEMATICS LABORATORY

0027	TBA		ZHANG M	Rm 4110	0.0
------	-----	--	---------	---------	-----

MATH LAB setting. Lab hours: TTh 3PM - 4:20PM. Class takes place in the Learning Center.

MUSIC

MUS-110 RECORDING STUDIO TECHNIQUES I

4501	MW	2:00PM- 3:20PM	GRISANTI R	Rm 5430	3.0
------	----	----------------	------------	---------	-----

MUS-111 RECORDING STUDIO TECHNIQUES II

4506	MW	2:00PM- 3:20PM	GRISANTI R	Rm 5430	3.0
4546	TTh	3:00PM- 4:20PM	GRISANTI R	Rm 5430	3.0

MUS-112 RECORDING STUDIO TECHNIQUES III

4554	TTh	3:00PM- 4:20PM	GRISANTI R	Rm 5430	3.0
------	-----	----------------	------------	---------	-----

MUS-113 RECORDING STUDIO TECHNIQUES IV

4584	TTh	3:00PM- 4:20PM	GRISANTI R	Rm 5430	3.0
------	-----	----------------	------------	---------	-----

MUS-115A RECORDING STUDIO LABORATORY

4467	MW	3:30PM- 4:50PM	GRISANTI R	Rm 5430	1.0
------	----	----------------	------------	---------	-----

MUS-115B RECORDING LABORATORY II

4575	MW	3:30PM- 4:50PM	GRISANTI R	Rm 5430	1.0
4562	TTh	4:30PM- 5:50PM	GRISANTI R	Rm 5430	1.0

MUS-115C RECORDING LABORATORY III

4565	TTh	4:30PM- 5:50PM	GRISANTI R	Rm 5430	1.0
------	-----	----------------	------------	---------	-----

MUS-115D RECORDING LABORATORY IV

4580	TTh	4:30PM- 5:50PM	GRISANTI R	Rm 5430	1.0
------	-----	----------------	------------	---------	-----

MUS-176 SYMPHONY ORCHESTRA

4507	W	6:30PM- 9:20PM	PFUTZENREUTER L	Rm 5430	1.0
------	---	----------------	-----------------	---------	-----

MUS-178 CHAMBER ORCHESTRA

4509	W	6:30PM- 9:20PM	PFUTZENREUTER L	Rm 5430	1.0
------	---	----------------	-----------------	---------	-----

MUS-196 MUS-OCCUPATIONAL WORK EXPERIENCE EDUCATION

2104	TBA		JENKINS D	Rm 1201	1.0-8.0
------	-----	--	-----------	---------	---------

*All students MUST attend an orientation. The orientation schedule can be found at www.mendocino.edu/CWEE. You should attend the earliest possible orientation session. To contact the CWEE office in Ukiah: 468-3047; Lake Center: 263-4944; North County Center: 468-3047.

MUS-200 FUNDAMENTALS OF MUSIC

4511	TTh	11:00AM-12:20PM	GRISANTI R	Rm 5550	3.0
------	-----	-----------------	------------	---------	-----



MUS-201B MUSIC THEORY/MUSICIANSHIP II
4512 MW 10:30AM-12:20PM GRISANTI R Rm 5550 4.0

MUS-202B MUSIC THEORY/MUSICIANSHIP IV
4513 MW 10:30AM-12:20PM GRISANTI R Rm 5550 4.0

MUS-208 MUSIC IN WORLD CULTURE
5343 TBA GULEFF M ONLINE 3.0
Section 5343 is an online course. Log in the first day of class (1/23). Consult the web page for log on instructions and additional information.

MUS-209 HISTORY OF ROCK AND JAZZ
5365 TBA GULEFF M ONLINE 3.0
Section 5365 is an online course. Log in the first day of class (1/23). Consult the web page for log on instructions and additional information.

MUS-210A PIANO: BEGINNING I
4516 M 8:00AM- 9:20AM MACDOUGALL E Rm 5550 2.0
& W 8:00AM- 9:20AM
4518 M 6:30PM- 7:50PM MACDOUGALL E Rm 5550 2.0
& M 8:00PM- 9:20PM

MUS-210B PIANO: BEGINNING II
4519 M 8:00AM- 9:20AM MACDOUGALL E Rm 5550 2.0
& W 8:00AM- 9:20AM
4521 M 6:30PM- 7:50PM MACDOUGALL E Rm 5550 2.0
& M 8:00PM- 9:20PM

MUS-210C PIANO: INTERMEDIATE I
4522 M 8:00AM- 9:20AM MACDOUGALL E Rm 5550 2.0
& W 8:00AM- 9:20AM
4524 M 6:30PM- 7:50PM MACDOUGALL E Rm 5550 2.0
& M 8:00PM- 9:20PM

MUS-210D PIANO: INTERMEDIATE II
4525 M 8:00AM- 9:20AM MACDOUGALL E Rm 5550 2.0
& W 8:00AM- 9:20AM
4527 M 6:30PM- 7:50PM MACDOUGALL E Rm 5550 2.0
& M 8:00PM- 9:20PM

MUS-220 OPERA THEATRE-PERFORMANCE
4530 T 5:30PM- 9:20PM TIMM J Rm 5310 2.0
& Th 5:30PM- 7:20PM
& S 9:00AM-11:20AM PFUTZENREUTER L

4530 Short Term (01/09-04/02) Participate as a singer in the Mendocino College spring production of the musical American Idiot. Auditions will be held Saturday December 10, from 10 AM-4 PM (some roles already cast). Performances run March 24-April 2, 2017. Call Les Pfulzenreuter at 468-3018 for more information.

MUS-222A GUITAR: BEGINNING I
4535 F 10:00AM-10:20AM GULEFF M Rm 5430 1.0
& F 10:30AM-11:50AM

MUS-222B GUITAR: BEGINNING II
4536 F 10:00AM-10:20AM GULEFF M Rm 5430 1.0
& F 10:30AM-11:50AM

MUS-222C GUITAR: BEGINNING III
4537 F 10:00AM-10:20AM GULEFF M Rm 5430 1.0
& F 10:30AM-11:50AM

MUS-222D GUITAR: BEGINNING IV
4539 F 10:00AM-10:20AM GULEFF M Rm 5430 1.0
& F 10:30AM-11:50AM

MUS-230A BEGINNING VOICE
4538 MW 1:00PM- 1:20PM SIMPSON M Rm 5310 1.0
& MW 1:30PM- 1:50PM
4547 W 4:30PM- 4:50PM SIMPSON M Rm 5310 1.0
& W 5:00PM- 6:20PM

MUS-230B INTERMEDIATE VOICE
4540 MW 1:00PM- 1:20PM SIMPSON M Rm 5310 1.0
& MW 1:30PM- 1:50PM
4550 W 4:30PM- 4:50PM SIMPSON M Rm 5310 1.0
& W 5:00PM- 6:20PM

MUS-230C SINGERS' REPERTOIRE
4542 MW 1:00PM- 1:20PM SIMPSON M Rm 5310 1.0
& MW 1:30PM- 1:50PM
4555 W 4:30PM- 4:50PM SIMPSON M Rm 5310 1.0
& W 5:00PM- 6:20PM

MUS-250 APPLIED MUSIC - INDIVIDUAL INSTRUCTION
4574 TBA PFUTZENREUTER L Rm 5550 1.0
Enrollment open to all music majors and members of music ensembles. Contact Les Pfulzenreuter, 468-3018, lpfutzen@mendocino.edu.

MUS-256 JAZZ BAND
4545 Th 6:30PM- 9:20PM PFUTZENREUTER L Rm 5430 1.0

MUS-272 SYMPHONIC BAND
4551 Th 6:30PM- 9:20PM PFUTZENREUTER L Rm 5430 1.0

MUS-281 CONCERT CHOIR I
4557 M 6:30PM- 9:20PM PFUTZENREUTER L Rm 5310 1.0

MUS-285 VOCAL JAZZ ENSEMBLE
4451 M 6:30PM- 9:20PM PFUTZENREUTER L Rm 5310 1.0

NATURAL RESOURCES

NRS-196 NRS-OCCUPATIONAL WORK EXPERIENCE EDUCATION
2105 TBA JENKINS D Rm 1201 1.0-8.0

*All students MUST attend an orientation. The orientation schedule can be found at www.mendocino.edu/CWEE. You should attend the earliest possible orientation session. To contact the CWEE office in Ukiah: 468-3047; Lake Center: 263-4944; North County Center: 468-3047.

NRS-200 ENVIRONMENTAL SCIENCE
4558 MW 9:30AM-10:50AM CARDIMONA S Rm 9130 3.0
4559 TBA CARDIMONA S ONLINE 3.0

Section 4559 is an online course. Log in the first day of class (1/23). Consult the web page for log on instructions and additional information.



NURSING

NUR-50 LVN-RN TRANSITION

4560 W 1:00PM- 1:50PM CHAUDRUE V Rm 6610 1.0
Materials Fee \$351.00.

NUR-52B NURSING TECHNICAL LAB II

4561 W 1:00PM- 3:50PM DANNING N Rm 6410 1.0
Section 4561 is for 2nd semester nursing students only.
5522 Th 9:00AM-11:50AM WOODS L Rm 6410 1.0
Section 5522 is for 2nd semester nursing students only.
5531 M 12:40PM- 3:30PM DANNING N Rm 6410 1.0
Section 5531 is for 2nd semester nursing students only.

NUR-52D NURSING TECHNICAL LAB IV

5540 M 9:00AM-11:50AM DRAKE T Rm 6410 1.0
Section 5540 is for 4th semester nursing students only.
5543 W 9:00AM-11:50AM DRAKE T Rm 6410 1.0
Section 5543 is for 4th semester nursing students only.

NUR-52T NURSING LVN-RN TRANSITION LAB

3202 W 9:30AM-12:20PM CHAUDRUE V Rm 6410 1.0

NUR-112 NURSING CONCEPTS AND SKILLS II

4568 MW 9:00AM-11:20AM WOODS L Rm 6610 10.0
& T 6:30AM- 6:20PM DRAKE T TBA
& TBA
& M 1:30PM- 4:20PM WOODS L Rm 6610
Materials Fee \$202.00.

NUR-115 PHARMACOLOGY II

4570 W 12:00PM-12:50PM DRAKE T Rm 6610 1.0

NUR-116 INTRODUCTION TO NURSING SEMINAR

4571 M 11:30AM-12:20PM DANNING N Rm 6610 1.0

NUR-131 LEADERSHIP & MANAGEMENT II

4572 Th 1:00PM- 1:50PM CHAUDRUE V Rm 6610 1.0

NUR-132 COMPLEX MEDICAL/SURGICAL NURSING II

4573 TTh 10:00AM-11:50AM DRAKE T Rm 6610 8.0
& TBA TBA
Materials Fee \$153.00.

NUR-135 PHARMACOLOGY IV

4577 T 9:00AM- 9:50AM DRAKE T Rm 6610 1.0

NUR-136 NURSING SEMINAR II

4578 Th 2:00PM- 3:50PM LUKRICH C Rm 6610 2.0

PHILOSOPHY

PHL-210 ETHICS

4576 TBA FRY J ONLINE 3.0
Section 4576 is an online course. Log in the first day of class (1/23).
Consult the web page for log on instructions and additional information.

PHL-220 INTRODUCTION TO PHILOSOPHY

4579 TBA FRY J ONLINE 3.0
Section 4579 is an online course. Log in the first day of class (1/23).
Consult the web page for log on instructions and additional information.

PHYSICAL EDUCATION - ADAPTIVE

PEA-50 ADAPTIVE PHYSICAL FITNESS

4587 MW 11:00AM-11:50AM OFFILL W Rm 850 0.5
4587 Short Term (01/23-04/26) Instructor signature is required to enroll.
This SHORT TERM class ends 4/26/16.

PEA-55 ADAPTIVE RESISTANCE TRAINING

4588 MW 10:00AM-10:50AM OFFILL W Rm 850 0.5
4588 Short Term (01/23-04/26) Instructor signature is required to enroll.
This SHORT TERM class ends 4/26/16.
4589 MW 12:00PM-12:50PM OFFILL W Rm 850 0.5
4589 Short Term (01/23-04/26) Instructor signature is required to enroll.
This SHORT TERM class ends 4/26/16.

PHYSICAL EDUCATION - FITNESS

PEF-80 INDIVIDUAL EXERCISE LAB

4593 TBA GORDON M Rm 830 1.0-2.0
4593 Short Term (01/23-05/19) Students should average, 3 lab hours per week for 1.0 unit class, 4.5 hours for 1.5 units, or 6 lab hours per week for the 2.0 unit class. Fitness Lab hours: M-F, 8 AM - noon; MT 5:15 - 7:30 PM; WTh 4:15- 7:10 PM. REMINDER: The Fitness Lab is not open during Finals Week.

PEF-201 SPORT RELATED PHYSICAL FITNESS TRAINING

4606 TBA GORDON M Rm 830 1.0-2.0
4606 Short Term (01/23-05/19) Students should average, 3 lab hours per week for 1.0 unit class, 4.5 hours for 1.5 units, or 6 lab hours per week for the 2.0 unit class. Fitness Lab hours: M-F, 8 AM - noon; MT 5:15 - 7:30 PM; WTh 4:15- 7:10 PM. REMINDER: The Fitness Lab is not open during Finals Week.

PEF-202 LOW IMPACT FITNESS

4645 TBA GORDON M Rm 830 1.0
4645 Short Term (01/23-05/19) Students should average 3 lab hours per week. Fitness Lab hours: M-F, 8 AM - noon; MT 5:15 - 7:30 PM; WTh 4:15- 7:10 PM. REMINDER: The Fitness Lab is not open during Finals Week.

PEF-216 WEIGHT TRAINING

4648 TBA GORDON M Rm 830 1.0
4648 Short Term (01/23-05/19) Students should average 3 lab hours per week. Fitness Lab hours: M-F, 8 AM - noon; MT 5:15 - 7:30 PM; WTh 4:15- 7:10 PM. REMINDER: The Fitness Lab is not open during Finals Week.

PEF-217 CIRCUIT WEIGHT TRAINING

4653 TBA GORDON M Rm 830 1.0
4653 Short Term (01/23-05/19) Students should average 3 lab hours per week. Fitness Lab hours: M-F, 8 AM - noon; MT 5:15 - 7:30 PM; WTh 4:15- 7:10 PM. REMINDER: The Fitness Lab is not open during Finals Week.



PEF-218 POWER WEIGHT LIFTING
 4655 TBA GORDON M Rm 830 1.0
 4655 Short Term (01/23-05/19) Students should average 3 lab hours per week.
 Fitness Lab hours: M-F, 8 AM - noon; MT 5:15 - 7:30 PM; WTh 4:15- 7:10 PM. REMINDER: The Fitness Lab is not open during Finals Week.

PEF-280 PHYSICAL FITNESS
 4643 TBA GORDON M Rm 830 1.0-2.0
 4643 Short Term (01/23-05/19) Students should average, 3 lab hours per week for 1.0 unit class, 4.5 hours for 1.5 units, or 6 lab hours per week for the 2.0 unit class. Fitness Lab hours: M-F, 8 AM - noon; MT 5:15 - 7:30 PM; WTh 4:15- 7:10 PM. REMINDER: The Fitness Lab is not open during Finals Week.

PHYSICAL EDUCATION - SPORT

PES-208 BASKETBALL
 4608 TTh 5:30PM- 6:50PM OTTEN M Rm 900 1.0
 Men's basketball.
 4610 TTh 7:00PM- 8:50PM SANCHEZ J Rm 900 1.0
 4610 Short Term (02/28-05/25) Women's basketball. Section 4610 is a LATE START class.

PES-210 FUNDAMENTALS OF PASS DEFENSE (FOOTBALL)
 4627 MTWTh 3:30PM- 5:50PM ESPY M Rm TRK1 1.0
 4627 Short Term (04/17-05/18) Section 4627 is a LATE START class.

PES-224 SOCCER
 4631 TBA HUFF S Rm FTBL1 1.0
 Men's soccer.
 4635 TBA STAFF Rm FTBL1 1.0
 Women's soccer.

PES-264A TENNIS - BEGINNING
 4664 MW 11:00AM-12:20PM BIRD C Rm TENNIS1 1.0

PES-264B TENNIS - INTERMEDIATE
 4672 MW 11:00AM-12:20PM BIRD C Rm TENNIS1 1.0

PES-273A BEGINNING FOIL FENCING
 4378 TTh 7:00PM- 8:20PM HICKS G Rm 800 1.0

PES-273B INTERMEDIATE FOIL FENCING
 4381 TTh 7:00PM- 8:20PM HICKS G Rm 800 1.0

PHYSICS

PHY-211 GENERAL PHYSICS II
 5140 TTh 2:00PM- 3:20PM BECK T Rm 3060 4.0
 & T 3:30PM- 6:20PM UPTON C

PHY-220 PHYSICS FOR SCIENTISTS & ENGINEERS I
 5489 MW 12:30PM- 1:50PM BECK T Rm 3060 4.0
 & W 3:30PM- 6:20PM UPTON C

PHY-222 PHYSICS FOR SCIENTISTS & ENGINEERS III
 5499 TTh 12:30PM- 1:50PM BECK T Rm 3060 4.0
 & Th 3:30PM- 6:20PM

POLITICAL SCIENCE

POL-197 POLITICAL SCIENCE INTERNSHIP
 4667 TBA JENKINS D Rm 1201 1.0-8.0
 *Students must pre-qualify for an internship. Contact the CWEE office at 468-3047 for more information and to apply.

POL-200 AMERICAN GOVERNMENT AND POLITICS
 4670 MW 11:00AM-12:20PM KLIMIST-ZINGO M Rm 9130 3.0
 4671 TTh 9:30AM-10:50AM WARF P Rm 4141 3.0
 4673 TBA LILJEBLAD J ONLINE 3.0
 Section 4673 is an online course. Log in the first day of class (1/23).
 Consult the web page for log on instructions and additional information.
 4680 TBA GREEN T ONLINE 3.0
 Section 4680 is an online course. Log in the first day of class (1/23).
 Consult the web page for log on instructions and additional information.
 4693 T 6:00PM- 8:50PM ROHLICEK L Rm 810 3.0

POL-203 INTERNATIONAL RELATIONS
 4719 MW 12:30PM- 1:50PM WARF P Rm 4135 3.0

PSYCHOLOGY

PSY-80 RELATIONSHIPS AND CHILDREN'S BEHAVIOR
 4639 S 8:30AM-12:20PM MCMILLAN M Rm 5380 1.0
 & S 1:00PM- 4:50PM
 4639 Short Term (04/22-04/29) Section 4639 is held on two consecutive Saturdays.

PSY-85 POST-TRAUMATIC STRESS DISORDER
 4675 S 8:30AM-12:20PM ROSE M Rm 740 1.0
 & S 1:00PM- 4:50PM
 4675 Short Term (03/18-03/25) Section 4675 is held on two consecutive Saturdays.

PSY-90 THE PSYCHOLOGY OF STRESS AND COPING
 4676 S 8:30AM-12:20PM ROSE M Rm 740 1.0
 & S 1:00PM- 4:50PM
 4676 Short Term (02/04-02/11) Section 4676 is held on two consecutive Saturdays.

PSY-190 INTRODUCTION TO COUNSELING
 4650 T 1:30PM- 4:20PM INDERMILL C Rm 1210 3.0

PSY-205 INTRODUCTORY PSYCHOLOGY

2016	TTh	11:00AM-12:20PM	HOCK R	Rm 1220	3.0
4638	W	5:30PM- 8:20PM	SCHMIDT V	Rm 4144	3.0

4640 TBA INDERMILL C ONLINE 3.0
 4640 Short Term (01/23-03/17) Section 4640 is an EIGHT WEEK online course. Log in the first day of class (1/23). Consult the web page for log on instructions and additional information.

4665	TBA		INDERMILL C	ONLINE	3.0
------	-----	--	-------------	--------	-----

Section 4665 is an online course. Log in the first day of class (1/23). Consult the web page for log on instructions and additional information.

4679	T	5:30PM- 8:20PM	KAMMER B	Rm 4141	3.0
------	---	----------------	----------	---------	-----

4681	MW	9:30AM-10:50AM	INDERMILL C	Rm 4144	3.0
4682	M	2:00PM- 4:50PM	ROSE M	Rm 4144	3.0
4707	TBA		HOCK R	ONLINE	3.0

Section 4707 is an online course with FOUR MANDATORY ON-GROUND MEETINGS. Orientation: 1/28, 9 AM-10:20AM. On-ground meetings: 3/4, 4/8, 5/13, 9AM-11:50 AM. Location: RM 9110. Log in the first day of class (1/23). Consult the web page for log on instructions and additional information.

PSY-206 HUMAN SEXUALITY

4696	TTh	1:30PM- 2:50PM	HOCK R	Rm 4141	3.0
4698	MW	11:00AM-12:20PM	HOCK R	Rm 4141	3.0

PSY-208 THE PSYCHOLOGY OF LOSS AND DEATH

4712	TBA		RAMMING T	ONLINE	3.0
------	-----	--	-----------	--------	-----

Section 4712 is an online course with FOUR MANDATORY ON-GROUND MEETINGS: Fridays, 9AM - 12PM, in Room 9110. Dates: 2/3; 3/10; 4/21; 5/19. Log in the first day of class (1/23). Consult the web page for log on instructions and additional information.

PSY-212 PERSONALITY THEORIES

4685	TBA		MORGAN H	ONLINE	3.0
------	-----	--	----------	--------	-----

4685 Short Term (02/06-05/26) Section 4685 is a LATE START online course. Log in the first day of class (2/6). Consult the web page for log on instructions and additional information.

PSY-216 SOCIAL PSYCHOLOGY

4686	M	5:30PM- 8:20PM	STOCKER R	Rm 4144	3.0
------	---	----------------	-----------	---------	-----

PSY-218 ABNORMAL PSYCHOLOGY

4689	TBA		HOCK R	ONLINE	3.0
------	-----	--	--------	--------	-----

Section 4689 is an online course with FOUR MANDATORY ON-GROUND MEETINGS: Orientation: 1/28, 10:30AM-11:50AM. On-ground meetings: 3/4, 4/8, 5/13, 1PM-3:50PM. Location: RM 9110. Log in the first day of class (1/23). Consult the web page for log on instructions and additional information.

PSY-220 PSYCHOLOGY OF GENDER

4652	TBA		INDERMILL C	ONLINE	3.0
------	-----	--	-------------	--------	-----

Section 4652 is an online course. Log in the first day of class (1/23). Consult the web page for log on instructions and additional information.

PSY-250 RESEARCH METHODS FOR THE SOCIAL SCIENCES

4690	MW	2:00PM- 3:20PM	WARF P	Rm 4142	3.0
------	----	----------------	--------	---------	-----

REAL ESTATE

RLS-60 REAL ESTATE PRINCIPLES

4691	Th	6:30PM- 9:20PM	GONZALEZ I	Rm 4141	3.0
------	----	----------------	------------	---------	-----

RLS-63 REAL ESTATE FINANCE

3142	FS & FS	8:00AM-12:00PM 12:30PM- 5:50PM	GONZALEZ I	Rm 6620	3.0
------	---------	-----------------------------------	------------	---------	-----

3142 Short Term (01/27-02/10) Section 3142 is a FRIDAY-SATURDAY class. Meeting dates: 1/27, 1/28, 2/3, 2/4, 2/10.

RLS-67 REAL ESTATE ECONOMICS

3149	FS & FS	8:00AM-12:00PM 12:30PM- 5:50PM	GONZALEZ I	Rm 6620	3.0
------	---------	-----------------------------------	------------	---------	-----

3149 Short Term (03/17-03/31) Section 3149 is a FRIDAY-SATURDAY class. Meeting dates: 3/17, 3/18, 3/24, 3/25, 3/31.

RLS-70 PROPERTY MANAGEMENT

3155	W	6:30PM- 9:20PM	LIPMAN M	Rm 1220	3.0
------	---	----------------	----------	---------	-----

SCIENCE

SCI-51A SCIENCE RESOURCE LABORATORY A

4194	TBA		CARDIMONA S	Rm 9120	1.0
------	-----	--	-------------	---------	-----

The Science Resource Lab supports students in science classes. Lab hours occur throughout the week. Please check Room 9120 for an up-to-date schedule.

SCI-51B SCIENCE RESOURCE LABORATORY B

4202	TBA		CARDIMONA S	Rm 9120	1.0
------	-----	--	-------------	---------	-----

The Science Resource Lab supports students in science classes. Lab hours occur throughout the week. Please check Room 9120 for an up-to-date schedule.

SCI-51C SCIENCE RESOURCE LABORATORY C

4203	TBA		CARDIMONA S	Rm 9120	1.0
------	-----	--	-------------	---------	-----

The Science Resource Lab supports students in science classes. Lab hours occur throughout the week. Please check Room 9120 for an up-to-date schedule.

SCI-51D SCIENCE RESOURCE LABORATORY D

4205	TBA		CARDIMONA S	Rm 9120	1.0
------	-----	--	-------------	---------	-----

The Science Resource Lab supports students in science classes. Lab hours occur throughout the week. Please check Room 9120 for an up-to-date schedule.

SCI-51E SCIENCE RESOURCE LABORATORY E

4207	TBA		CARDIMONA S	Rm 9120	1.0
------	-----	--	-------------	---------	-----

The Science Resource Lab supports students in science classes. Lab hours occur throughout the week. Please check Room 9120 for an up-to-date schedule.

SCI-51F SCIENCE RESOURCE LABORATORY F

4208	TBA		CARDIMONA S	Rm 9120	1.0
------	-----	--	-------------	---------	-----

The Science Resource Lab supports students in science classes. Lab hours occur throughout the week. Please check Room 9120 for an up-to-date schedule.

SOCIOLOGY

SOC-200 INTRODUCTION TO SOCIOLOGY

4700	TBA		VARELA V	ONLINE	3.0
------	-----	--	----------	--------	-----

Section 4700 is an online course. Log in the first day of class (1/23). Consult the web page for log on instructions and additional information.

4713	T	5:30PM- 8:20PM	VARELA V	Rm 4135	3.0
------	---	----------------	----------	---------	-----

SOC-201 SOCIAL PROBLEMS

4702	TBA		ORPUSTAN-LOVE D	ONLINE	3.0
------	-----	--	-----------------	--------	-----

Section 4702 is an online course. Log in the first day of class (1/23). Consult the web page for log on instructions and additional information.

SOC-202 RACIAL AND ETHNIC RELATIONS

4704	TBA		ORPUSTAN-LOVE D	ONLINE	3.0
------	-----	--	-----------------	--------	-----

Section 4704 is an online course. Log in the first day of class (1/23). Consult the web page for log on instructions and additional information.

4710	MW	9:30AM-10:50AM	CANNON T	Rm 4135	3.0
------	----	----------------	----------	---------	-----

Students enrolling in this section must also enroll in ENG 200, section 4344.

SOC-206 INTRO TO RESEARCH METHODS IN SOCIOLOGY

4717 TBA CANNON T ONLINE 3.0
 Section 4717 is an online course with FIVE MANDATORY ON-GROUND MEETINGS: Wednesday nights, RM 1290, 6-8pm on these Dates: 2/1, 2/22, 3/22, 4/19, 5/17. TWO OPTIONAL SATURDAY RESEARCH DAYS: 3/25, RM 1290, 10 AM - 2 PM; 5/6, RM 1290, 11AM - 2 PM. Log in the first day of class (1/23). Consult the web page for log on instructions and additional information.

SOC-235 MEXICAN AMERICAN CULTURE

4734 MW 11:00AM-12:20PM VARELA V Rm 4135 3.0

SPANISH

SPN-100 CONVERSATIONAL SPANISH: LEVEL I

4706 MW 6:00PM- 8:05PM MOURINO-MOUGAN D Rm 4112 2.0

4706 Short Term (01/23-03/15) Section 4706 is an EIGHT-WEEK class.

SPN-101 CONVERSATIONAL SPANISH: LEVEL II

4677 MW 6:00PM- 7:50PM MOURINO-MOUGAN D Rm 4112 2.0

4677 Short Term (03/27-05/24) Section 4677 is a LATE START class.

SPN-102 CONVERSATIONAL SPANISH: LEVEL III

4684 TBA TBA MOURINO-MOUGAN D Rm 4112 2.0

4684 Short Term (03/27-05/24) Section 4684 is a LATE START class.

SPN-196 SPN-OCCUPATIONAL WORK EXPERIENCE EDUCATION

2107 TBA JENKINS D Rm 1201 1.0-8.0

*All students MUST attend an orientation. The orientation schedule can be found at www.mendocino.edu/CWEE. You should attend the earliest possible orientation session. To contact the CWEE office in Ukiah: 468-3047; Lake Center: 263-4944; North County Center: 468-3047.

SPN-200 ELEMENTARY SPANISH: LEVEL I

0832 TBA SAMMEL D ONLINE 4.0

Section 0832 is an online course. Log in the first day of class (1/23).

Consult the web page for log on instructions and additional information.

4715 MW 2:00PM- 3:50PM CETTO M Rm 4141 4.0

4716 MW 5:30PM- 7:20PM CETTO M Rm 4141 4.0

SPN-201 ELEMENTARY SPANISH: LEVEL II

4721 TTh 3:00PM- 4:50PM MOURINO-MOUGAN D Rm 4141 4.0

SPN-202 INTERMEDIATE SPANISH: LEVEL I

4739 TTh 3:00PM- 4:50PM CETTO M Rm 4112 4.0

SPN-211 SPANISH FOR SPANISH SPEAKERS: LEVEL II

4692 TTh 10:00AM-11:50AM CETTO M Rm 4112 4.0

SPEECH

SPE-200 INTRODUCTION TO PUBLIC SPEAKING

4723 MW 9:30AM-10:50AM GEHRMAN J Rm 730 3.0

4724 MW 12:30PM- 1:50PM GEHRMAN J Rm 4144 3.0

4727 TTh 9:30AM-10:50AM GEHRMAN J Rm 730 3.0

SPE-210 INTERPERSONAL COMMUNICATION

4728 W 5:30PM- 8:20PM STOCKER R Rm 5380 3.0

4732 TTh 11:00AM-12:20PM STAFF Rm 6010 3.0



SUSTAINABLE TECHNOLOGIES

SST-162 SAFETY STANDARDS FOR CONSTRUCTION

4824 W 9:00AM-10:20AM BEEKEN A Rm 6620 1.5
 & W 10:30AM- 1:20PM

4824 Short Term (01/23-03/24) Section 4824 is a NINE WEEK class.

SST-166 INTRODUCTION TO CONSTRUCTION MANAGEMENT

4827 M 7:00PM- 7:50PM TANAKA S Rm 810 2.0
 & M 8:00PM- 8:50PM SILSBEE R

SST-172 INTRODUCTION TO CLEANTECH

4828 TBA JOHNSON-FOELL S ONLINE 3.0

Section 4828 is an online course, with THREE ON-GROUND SATURDAY MEETINGS, 10am - 1 pm: Ukiah campus, Room 9110, 2/11; Hopland Solar Living, 13771 S. Hwy 101, Hopland, 3/18; Recycling Center, 3151 Taylor Dr., Ukiah, 4/29. Log in the first day of class (1/23). Consult the web page for log on instructions and additional information.

SST-180A CONSTRUCTION FUNDAMENTALS AND GREEN BUILDING

4883 F 9:00AM-10:20AM RIDDELL J Rm 6610 3.0
 & F 10:30AM- 2:50PM Rm 6330

SST-180B ADVANCED CONSTRUCTION FUNDAMENTALS

4884 F 9:00AM-10:20AM RIDDELL J Rm 6610 3.0
 & F 10:30AM- 2:50PM Rm 6330

SST-189 INTRODUCTION TO PLUMBING SYSTEMS

4943 M 9:00AM-10:20AM BIRKASA Rm 6620 3.0
 & M 10:30AM- 2:50PM HALSTAD S

SST-192 RESIDENTIAL SOLAR THERMAL (HOT WATER) SYSTEMS

4961 Th 9:00AM-10:20AM SILSBEE R Rm 3040 3.0
 & Th 10:30AM- 2:35PM Rm 6330

SST-193 BUILDING SCIENCE AND HOME PERFORMANCE SYSTEMS

4908 T 9:00AM-10:20AM BEEKEN A Rm 6620 3.0
 & T 10:30AM- 2:50PM Rm 6330

SST-196 SST-OCCUPATIONAL WORK EXPERIENCE EDUCATION

4988 TBA JENKINS D Rm 1201 1.0-8.0

*All students MUST attend an orientation. The orientation schedule can be found at www.mendocino.edu/CWEE. You should attend the earliest possible orientation session. To contact the CWEE office in Ukiah: 468-3047; Lake Center: 263-4944; North County Center: 468-3047.

SST-200 SUSTAINABILITY OVERVIEW

4990 TBA PRIGGE J ONLINE 3.0
 Section 4990 is an online course. Log in the first day of class (1/23).
 Consult the web page for log on instructions and additional information.

THEATRE ARTS

THE-130A HIP HOP DANCE: BEGINNING

4829 MW 12:30PM- 1:50PM YOUNG R Rm 820 1.0

THE-130B HIP HOP DANCE: INTERMEDIATE

4832 MW 12:30PM- 1:50PM YOUNG R Rm 820 1.0

THE-160 AUDITION TECHNIQUES

4651 M 4:30PM- 6:20PM DAVIS J Rm 710 1.0
 & F 6:00PM- 6:50PM BALES A

THE-196 THE-OCCUPATIONAL WORK EXPERIENCE EDUCATION

2108 TBA JENKINS D Rm 1201 1.0-8.0
 *All students MUST attend an orientation. The orientation schedule can be found at www.mendocino.edu/CWEE. You should attend the earliest possible orientation session. To contact the CWEE office in Ukiah: 468-3047; Lake Center: 263-4944; North County Center: 468-3047.



THE-210A ACTING IMPROVISATION

4705 TTh 4:00PM- 5:05PM DAVIS J Rm 710 3.0
 & TTh 5:15PM- 5:50PM

THE-212A THE ACTOR'S VOICE I

4709 F 3:00PM- 5:50PM BALES A Rm 710 1.0

THE-212B THE ACTOR'S VOICE II

4711 F 3:00PM- 5:50PM BALES A Rm 710 1.0

THE-212C THE ACTOR'S VOICE III

4714 F 3:00PM- 5:50PM BALES A Rm 710 1.0

THE-215B STAGE LIGHTING

4725 MW 2:00PM- 2:50PM DECKER S Rm 710 3.0
 & MW 3:00PM- 4:20PM

THE-217A COSTUME CONSTRUCTION I

4750 T 6:00PM- 8:20PM DINGMAN-KATZ K Rm 5330 3.0
 & T 8:30PM- 9:50PM

THE-217B COSTUME CONSTRUCTION II

4790 T 6:00PM- 6:50PM DINGMAN-KATZ K Rm 5330 2.0
 & T 7:00PM- 9:50PM

THE-217C COSTUME CONSTRUCTION III

4795 T 6:00PM- 6:50PM DINGMAN-KATZ K Rm 5330 2.0
 & T 7:00PM- 9:50PM

THE-217D INTRODUCTION TO COSTUME DESIGN

4796 T 6:00PM- 8:20PM DINGMAN-KATZ K Rm 5330 3.0
 & T 8:30PM- 9:50PM

THE-220A ACTING PERFORMANCE I

4763 TF 6:30PM-10:50PM PFUTZENREUTER L Rm 5120 3.0
 & S 1:30PM- 5:50PM

4763 Short Term (01/10-04/02) Participate as an actor in the Mendocino College spring production of American Idiot. Auditions will be held Saturday December 10, from 10 AM-4 PM (some roles already cast). Performances run March 24-April 2, 2017. Call Les Pfutzenreuter at 468-3018 for more information.

4768 TBA PFUTZENREUTER L Rm 5120 3.0

4768 Short Term (01/10-04/02) Participate as an actor in the Mendocino College spring production of American Idiot. Auditions will be held Saturday December 10, from 10 AM-4 PM (some roles already cast). Performances run March 24-April 2, 2017. Call Les Pfutzenreuter at 468-3018 for more information.

THE-220B ACTING PERFORMANCE II

4764 TBA PFUTZENREUTER L Rm 5120 3.0

4764 Short Term (01/10-04/02) Participate as an actor in the Mendocino College spring production of American Idiot. Auditions will be held Saturday December 10, from 10 AM-4 PM (some roles already cast). Performances run March 24-April 2, 2017. Call Les Pfutzenreuter at 468-3018 for more information.

THE-220C ACTING PERFORMANCE III

4770 TBA PFUTZENREUTER L Rm 5120 3.0

4770 Short Term (01/10-04/02) Participate as an actor in the Mendocino College spring production of American Idiot. Auditions will be held Saturday December 10, from 10 AM-4 PM (some roles already cast). Performances run March 24-April 2, 2017. Call Les Pfutzenreuter at 468-3018 for more information.

THE-220D ACTING PERFORMANCE IV

4773 TBA PFUTZENREUTER L Rm 5120 3.0

4773 Short Term (01/10-04/02) Participate as an actor in the Mendocino College spring production of American Idiot. Auditions will be held Saturday December 10, from 10 AM-4 PM (some roles already cast). Performances run March 24-April 2, 2017. Call Les Pfutzenreuter at 468-3018 for more information.

THE-225A PRODUCTION CREW I

4772 MTF 9:00AM- 1:20PM DECKER S Rm 5120 2.0
 & MTWThFS 6:00PM-10:20PM
 & F 2:00PM- 6:20PM
 & S 10:00AM- 2:20PM
 & Su 4:30PM- 8:50PM

4772 Short Term (02/21-05/08) Work and learn behind-the-scenes in the Mendocino College Spring production of Green Day's American Idiot and the Spring Dance Festival. Call Steve Decker at 468-3153 for additional information. Positions are available in the areas of set construction, lighting, house management, stage management, costuming / make-up, and props.

4782 TBA DECKER S Rm 730 2.0

4782 Short Term (02/21-05/08) Work and learn behind-the-scenes in the Mendocino College Spring production of Green Day's American Idiot and the Spring Dance Festival. Call Steve Decker at 468-3153 for additional information. Positions are available in the areas of set construction, lighting, house management, stage management, costuming / make-up, and props.

UKIAH

22 MENDOCINO COLLEGE SPRING 2017 SCHEDULE

THE-225B PRODUCTION CREW II

4778 TBA DECKER S Rm 5120 2.0
 4778 Short Term (02/21-05/08) Work and learn behind-the-scenes in the Mendocino College Spring production of Green Day's American Idiot and the Spring Dance Festival. Call Steve Decker at 468-3153 for additional information. Positions are available in the areas of set construction, lighting, house management, stage management, costuming / make-up, and props.

THE-225C PRODUCTION CREW III

4780 TBA DECKER S Rm 5120 2.0
 4780 Short Term (02/21-05/08) Work and learn behind-the-scenes in the Mendocino College Spring production of Green Day's American Idiot and the Spring Dance Festival. Call Steve Decker at 468-3153 for additional information. Positions are available in the areas of set construction, lighting, house management, stage management, costuming / make-up, and props.

THE-225D PRODUCTION CREW IV

4783 TBA DECKER S Rm 5120 2.0
 4783 Short Term (02/21-05/08) Work and learn behind-the-scenes in the Mendocino College Spring production of Green Day's American Idiot and the Spring Dance Festival. Call Steve Decker at 468-3153 for additional information. Positions are available in the areas of set construction, lighting, house management, stage management, costuming / make-up, and props.

THE-228A CONDITIONING FOR DANCE: PILATES MAT I

4769 MW 11:00AM-12:20PM WATSON-KRASTS D Rm 820 1.0

THE-228B CONDITIONING FOR DANCE: PILATES MAT II

4771 MW 9:30AM-10:50AM WATSON-KRASTS D Rm 820 1.0

THE-238E JAZZ DANCE: BEGINNING

5407 TTh 1:30PM- 1:50PM SCHON-BRUNNER E Rm 820 2.0
 & TTh 2:00PM- 3:20PM

THE-238F JAZZ DANCE: ADVANCED BEGINNING

5408 TTh 1:30PM- 1:50PM SCHON-BRUNNER E Rm 820 2.0
 & TTh 2:00PM- 3:20PM

THE-238G JAZZ DANCE: INTERMEDIATE

5409 TTh 1:30PM- 1:50PM SCHON-BRUNNER E Rm 820 2.0
 & TTh 2:00PM- 3:20PM

THE-238H JAZZ DANCE: ADVANCED INTERMEDIATE

5412 TTh 1:30PM- 1:50PM SCHON-BRUNNER E Rm 820 2.0
 & TTh 2:00PM- 3:20PM

THE-242A BALLET: BEGINNING

4767 MW 4:30PM- 4:50PM TURNER K Rm 800 2.0
 & MW 5:00PM- 6:20PM

THE-242B BALLET: ADVANCED BEGINNING

5457 MW 4:30PM- 4:50PM TURNER K Rm 800 2.0
 & MW 5:00PM- 6:20PM

THE-242C BALLET: INTERMEDIATE

5458 MW 4:30PM- 4:50PM TURNER K Rm 800 2.0
 & MW 5:00PM- 6:20PM

THE-242D BALLET: ADVANCED INTERMEDIATE

5459 MW 4:30PM- 4:50PM TURNER K Rm 800 2.0
 & MW 5:00PM- 6:20PM

THE-250 CHOREOGRAPHY

5467 TTh 3:30PM- 3:50PM SCHON-BRUNNER E Rm 820 2.0
 & TTh 4:00PM- 5:20PM



THE-260 DANCE PERFORMANCE

4457 TBA SCHON-BRUNNER E Rm 820 1.0
 4779 TTh 3:30PM- 5:20PM SCHON-BRUNNER E Rm 820 2.0
 & TBA

THE-262 DANCE FOR MUSICAL THEATRE

4835 W 6:30PM-10:20PM YOUNG R Rm 820 2.0
 & S 9:00AM-12:50PM SCHON-BRUNNER E

4835 Short Term (01/10-04/02) Participate as a dancer in the Mendocino College spring production of the musical American Idiot. Auditions will be held Saturday December 10, from 10 AM-4 PM (some roles already cast). Performances run March 24-April 2, 2017. Call Les Pfitzenreuter at 468-3018 for more information.

THE-268 DANCE REHEARSAL

4781 TTh 3:30PM- 5:20PM SCHON-BRUNNER E Rm 820 2.0
 & TBA

4844 W 6:30PM-10:20PM YOUNG R Rm 820 2.0
 & S 9:00AM-12:50PM SCHON-BRUNNER E

4844 Short Term (01/10-04/02) Participate as a dancer in the Mendocino College spring production of the musical American Idiot. Auditions will be held Saturday December 10, from 10 AM-4 PM (some roles already cast). Performances run March 24-April 2, 2017. Call Les Pfitzenreuter at 468-3018 for more information.

WELDING

WLD-61 SHIELDED METAL ARC WELDING I (SMAW)

4804 MW 6:00PM- 6:40PM BARTOW R UHS M1 3.0
 & MW 6:50PM- 8:50PM

Materials Fee \$20.00.

WLD-62 SHIELDED METAL ARC WELDING II (SMAW)

4805 MW 6:00PM- 6:40PM BARTOW R UHS M1 3.0
 & MW 6:50PM- 8:50PM

Materials Fee \$20.00.

WLD-65 GAS TUNGSTEN ARC WELDING (TIG I)

4806 MW 6:00PM- 6:40PM BARTOW R UHS M1 3.0
 & MW 6:50PM- 8:50PM

Materials Fee \$20.00.

WLD-70 GAS METAL ARC WELDING BASIC (MIG I)

4807 MW 6:00PM- 6:40PM BARTOW R UHS M1 3.0
 & MW 6:50PM- 8:50PM

Materials Fee \$20.00.

Lake Center Spring Class Listings

LAKE CENTER - 2565 Parallel Drive, Lakeport, CA 95453 - 707.263.4944

CLASSROOM LOCATIONS

CLHS	Clear Lake High School	100 Lange St., Lakeport
KVHS	Kelseyville High School	480 Main St., Kelseyville
LUAE	Lakeport Alternative Ed	100 Lange St, Lakeport
OAKH	Oak Hill Common	4425 Cruickshank Rd, Kelseyville
ULHS	Upper Lake High School	675 Clover Valley Rd, Upper Lake



LAKE CENTER

ADMINISTRATION OF JUSTICE

ADJ-196 ADJ-OCCUPATIONAL WORK EXPERIENCE EDUCATION

1322 TBA JENKINS D Rm 7110 1.0-8.0

**All students MUST attend an orientation. The orientation schedule can be found at www.mendocino.edu/CWEE. You should attend the earliest possible orientation session. To contact the CWEE office in Ukiah: 468-3047.*

ADJ-200 INTRO TO ADMINISTRATION OF JUSTICE

0200 M 6:00PM- 8:50PM MITCHELL R Rm 7120 3.0

ADJ-204 COMMUNITY RELATIONS

0204 T 6:00PM- 8:50PM MITCHELL R Rm 7220 3.0

AGRICULTURE

AGR-181 SUSTAINABLE SPRING VEGETABLE GROWING

0157 MTTThF 8:00AM- 8:10AM MCCALLISTER D KVHS 211 2.0
& MTTThF 8:20AM- 8:55AM

0157 Short Term (01/30-05/26)

AGR-196 AGR-OCCUPATIONAL WORK EXPERIENCE EDUCATION

0276 TBA JENKINS D Rm 7110 1.0-8.0

**All students MUST attend an orientation. The orientation schedule can be found at www.mendocino.edu/CWEE. You should attend the earliest possible orientation session. To contact the CWEE office in Ukiah: 468-3047.*

ALCOHOL AND OTHER DRUGS**AOD-196 AOD-OCCUPATIONAL WORK EXPERIENCE EDUCATION**

0114 TBA JENKINS D Rm 7110 1.0-8.0

*All students MUST attend an orientation. The orientation schedule can be found at www.mendocino.edu/CWEE. You should attend the earliest possible orientation session. To contact the CWEE office in Ukiah: 468-3047.

ANTHROPOLOGY**ANT-200 PHYSICAL ANTHROPOLOGY**

5082 T 6:00PM- 8:50PM PRATHER D Rm 7150 3.0

ANT-201 CULTURAL ANTHROPOLOGY

5083 TTh 9:00AM-10:20AM PRATHER D Rm 7150 3.0

**ART****ART-86 ADOBE PHOTOSHOP LABORATORY**0037 MTWThF 1:40PM- 2:00PM STAFF CLHS 112 3.0
& MTWThF 2:10PM- 2:30PM

Materials Fee \$10.00.

ART-196 ART-OCCUPATIONAL WORK EXPERIENCE EDUCATION

0117 TBA JENKINS D Rm 7110 1.0-8.0

*All students MUST attend an orientation. The orientation schedule and course instructions are in the CWE packet, available at www.mendocino.edu (click "For Students" then "Work Experience"). To contact the CWE office in Ukiah: 468-3047.

ART-208 SURVEY OF WESTERN ART FROM RENAISSANCE

0128 TW 3:15PM- 4:35PM SABALONE A ULHS LIBRY 3.0

ART-210A DRAWING0067 MW 3:30PM- 4:05PM ARTHUR L Rm 7230 3.0
& MW 4:15PM- 6:20PM

Materials Fee \$28.00.

ART-210B INTERMEDIATE DRAWING0068 MW 3:30PM- 4:05PM ARTHUR L Rm 7230 3.0
& MW 4:15PM- 6:20PM

Materials Fee \$33.00.

ART-222A PAINTING-WATERCOLORS I0322 TTh 1:00PM- 1:35PM LIPKE S Rm 7230 3.0
& TTh 1:45PM- 3:50PM

Materials Fee \$44.00.

ART-222B PAINTING-WATERCOLORS II0323 TTh 1:00PM- 1:35PM LIPKE S Rm 7230 3.0
& TTh 1:45PM- 3:50PM**AUTOMOTIVE TECHNOLOGY****AUT-196 AUT-OCCUPATIONAL WORK EXPERIENCE EDUCATION**

0126 TBA JENKINS D Rm 7110 1.0-8.0

*All students MUST attend an orientation. The orientation schedule can be found at www.mendocino.edu/CWEE. You should attend the earliest possible orientation session. To contact the CWEE office in Ukiah: 468-3047.

BUSINESS**BUS-150 ENTREPRENEURIAL MARKETING**

0021 TWTh 2:30PM- 3:20PM EVANS S CLHS 112 3.0

BUS-196 BUS-OCCUPATIONAL WORK EXPERIENCE EDUCATION

0129 TBA JENKINS D Rm 7110 1.0-8.0

*All students MUST attend an orientation. The orientation schedule can be found at www.mendocino.edu/CWEE. You should attend the earliest possible orientation session. To contact the CWEE office in Ukiah: 468-3047.

BUS-212 THE LEGAL ENVIRONMENT OF BUSINESS

0121 Th 6:30PM- 9:20PM ZOTTER F Rm 7150 3.0

BUS-230 INTRODUCTION TO BUSINESS

0330 M 6:00PM- 8:50PM HIXENBAUGH S Rm 7140 3.0

BUSINESS OFFICE TECHNOLOGY**BOT-50 MEDICAL TERMINOLOGY**

0028 TBA HICKS G ONLINE 3.0

0028 Short Term (03/06-05/26) Section 0028 is a LATE START online course with MANDATORY ON-GROUND MEETINGS AT THE ***LAKE CENTER***. Meetings will be Mondays, 11:30AM - 12:50PM in Room 7110. Meeting dates: 3/6; 3/20; 4/3; 4/17; 5/1; 5/15. Log in the first day of class (3/6). Consult the web page for log on instructions and additional information.

BOT-196 BOT-OCCUPATIONAL WORK EXPERIENCE EDUCATION

0138 TBA JENKINS D Rm 7110 1.0-8.0

*All students MUST attend an orientation. The orientation schedule can be found at www.mendocino.edu/CWEE. You should attend the earliest possible orientation session. To contact the CWEE office in Ukiah: 468-3047.

CHEMISTRY**CHM-200 INTRODUCTION TO CHEMISTRY**0090 TTh 5:00PM- 6:50PM CHUNG J Rm 7210 5.0
& TTh 7:00PM- 8:20PM



CHILD DEVELOPMENT

CDV-100 PRINCIPLES IN PRESCHOOL PROGRAMS

0096	M	6:30PM- 9:20PM	BLAKE C	Rm 7150	3.0
------	---	----------------	---------	---------	-----

CDV-120 INFANTS AND TODDLERS

0120	W	6:30PM- 9:20PM	JOHNSON C	Rm 7120	3.0
------	---	----------------	-----------	---------	-----

CDV-125 CREATIVE ACTIVITIES

0125	F	9:00AM-11:50AM	DEACON S	Rm 7230	3.0
------	---	----------------	----------	---------	-----

CDV-140 WORKING WITH SCHOOL AGED CHILDREN & YOUTH

0150	T	6:30PM- 9:20PM	JOHNSON C	Rm 7230	3.0
------	---	----------------	-----------	---------	-----

CDV-196 CDV-OCCUPATIONAL WORK EXPERIENCE EDUCATION

0140	TBA		JENKINS D	Rm 7110	1.0-8.0
------	-----	--	-----------	---------	---------

**All students MUST attend an orientation. The orientation schedule can be found at www.mendocino.edu/CWEE. You should attend the earliest possible orientation session. To contact the CWEE office in Ukiah: 468-3047.*

COLLEGE AND CAREER SUCCESS

CCS-101 CAREER AND LIFE PLANNING

0101	F	12:00PM- 2:50PM	STAFF	Rm 7140	3.0
0109	MW	3:30PM- 4:50PM	DAVIDSON S	KVHS LIBRARY	3.0

CCS-123.1 TEST TAKING SUCCESS - PART 1

0106	F	10:00AM-11:30AM	DAVIDSON S	Rm 7120	0.5
------	---	-----------------	------------	---------	-----

0106 Short Term (02/24-03/24)

CCS-123.2 TEST TAKING SUCCESS - PART 2

0108	F	10:00AM-11:30AM	DAVIDSON S	Rm 7120	0.5
------	---	-----------------	------------	---------	-----

0108 Short Term (03/31-05/05)

COMMUNICATIONS

COM-201 WRITING FOR THE MASS MEDIA

0301	TTh	12:00PM- 1:20PM	HODGES M	Rm 7210	3.0
------	-----	-----------------	----------	---------	-----

COM-211 INTERCULTURAL COMMUNICATION

0211	TTh	10:30AM-11:50AM	PRATHER D	Rm 7150	3.0
------	-----	-----------------	-----------	---------	-----

COMPUTER SCIENCE

CSC-20 BEGINNING COMPUTER SKILLS

0220	TTh	9:30AM-10:20AM	BISHOP E	Rm 7110	1.5
	& TTh	10:30AM-11:20AM			

0220 Short Term (01/24-03/16)

CSC-26 COMPUTER SKILLS FOR ADVANCED BEGINNERS

0226	TTh	9:30AM-10:20AM	BISHOP E	Rm 7110	1.5
	& TTh	10:30AM-11:20AM			

0226 Short Term (03/21-05/18)

CSC-196 CSC-OCCUPATIONAL WORK EXPERIENCE EDUCATION

0193	TBA		JENKINS D	Rm 7110	1.0-8.0
------	-----	--	-----------	---------	---------

**All students MUST attend an orientation. The orientation schedule can be found at www.mendocino.edu/CWEE. You should attend the earliest possible orientation session. To contact the CWEE office in Ukiah: 468-3047.*

CSC-201 COMPUTERS AND COMPUTER APPLICATIONS

0136	MW	6:30PM- 7:35PM	BAILEY J	Rm 7110	3.0
	& MW	7:45PM- 8:20PM			

CSC-500 COMPUTER LABORATORY

0365	TBA		BISHOP E	Rm 7010	0.0
------	-----	--	----------	---------	-----

COOPERATIVE WORK EXPERIENCE

CED-195 GENERAL WORK EXPERIENCE EDUCATION

0198	TBA		JENKINS D	Rm 7110	1.0-6.0
------	-----	--	-----------	---------	---------

**All students MUST attend an orientation. The orientation schedule can be found at www.mendocino.edu/CWEE. You should attend the earliest possible orientation session. To contact the CWEE office in Ukiah: 468-3047.*

CULINARY ARTS MANAGEMENT

CAM-71 FOOD AND WINE PAIRING

0071	M	6:00PM- 6:30PM	DEPASQUALE C	Rm 7050	1.0
	& M	6:40PM- 8:00PM			

CAM-196 CAM-OCCUPATIONAL WORK EXPERIENCE EDUCATION

0203	TBA		JENKINS D	Rm 7110	1.0-8.0
------	-----	--	-----------	---------	---------

**All students MUST attend an orientation. The orientation schedule can be found at www.mendocino.edu/CWEE. You should attend the earliest possible orientation session. To contact the CWEE office in Ukiah: 468-3047.*

EARTH SCIENCE

EAS-210 GEOLOGY OF CALIFORNIA

0510	TTh	1:30PM- 2:50PM	HODGES M	Rm 7210	4.0
	& TTh	3:00PM- 4:20PM			

EDUCATION

EDU-110 TUTORING METHODS

0310	M	5:30PM- 8:10PM	CORDELL S	Rm 7130	1.0
------	---	----------------	-----------	---------	-----

0310 Short Term (03/20-05/1)

EDU-196 EDU-OCCUPATIONAL WORK EXPERIENCE

0206	TBA		JENKINS D	Rm 7110	1.0-8.0
------	-----	--	-----------	---------	---------

**All students MUST attend an orientation. The orientation schedule can be found at www.mendocino.edu/CWEE. You should attend the earliest possible orientation session. To contact the CWEE office in Ukiah: 468-3047.*

EDU-200 INTRODUCTION TO THE TEACHING PROFESSION

0300	MW	1:00PM- 2:20PM	CORDELL S	Rm 7130	3.0
------	----	----------------	-----------	---------	-----

ENGLISH**ENG-10 BASIC READING AND WRITING**

0049	TTh	6:00PM- 8:20PM	DOBUSCH C	Rm 7140	5.0
------	-----	----------------	-----------	---------	-----

ENG-12 INTERMEDIATE READING AND WRITING

0122	MW	9:30AM-11:50AM	DOBUSCH C	Rm 7150	5.0
------	----	----------------	-----------	---------	-----

ENG-60 READING AND WRITING LABORATORY

0160	MW	11:30AM-12:50PM	CORDELL S	Rm 7130	0.5-1.0
0170	MW	3:30PM- 4:50PM	CORDELL S	Rm 7130	0.5-1.0

ENG-80 ACADEMIC READING AND WRITING

0083	MW	9:30AM-11:20AM	CECHIN J	Rm 7140	4.0
------	----	----------------	----------	---------	-----

ENG-85 ACCELERATED PREP FOR COLLEGE WRITING

0085	MW	1:00PM- 2:50PM	CECHIN J	Rm 7140	4.0
------	----	----------------	----------	---------	-----

ENG-160 TRANSFER-LEVEL READING AND WRITING LAB

0074	MW	11:30AM-12:50PM	CORDELL S	Rm 7130	0.5-1.0
0075	MW	3:30PM- 4:50PM	CORDELL S	Rm 7130	0.5-1.0

ENG-200 READING AND COMPOSITION

4230	W	1:00PM- 3:50PM	HELLMAN S	Rm 7160	3.0
4452	W	5:30PM- 8:20PM	HELLMAN S	Rm 7160	3.0

ENG-205 CRITICAL THINKING

0086	W	6:00PM- 8:50PM	RALL J	Rm 7150	3.0
------	---	----------------	--------	---------	-----

ENG-560 BASIC READING AND WRITING LAB

0076	MW	11:30AM-12:50PM	CORDELL S	Rm 7130	0.0
0077	MW	3:30PM- 4:50PM	CORDELL S	Rm 7130	0.0

ENGLISH AS A SECOND LANGUAGE**ESL-7B ENGLISH AS A SECOND LANGUAGE: BEG B**

0307	TTh	9:00AM-11:20AM	GUEBERT L	Rm 7130	5.0
------	-----	----------------	-----------	---------	-----

ESL-9B ENGLISH AS A SECOND LANGUAGE: INTERMEDIATE B

0009	TTh	6:00PM- 8:20PM	GUEBERT L	Rm 7130	5.0
------	-----	----------------	-----------	---------	-----

ESL-500 ENGLISH AS A SECOND LANGUAGE: PREP LEVEL

0098	MW	6:00PM- 8:20PM	VETZMADIAN S	OAKH COMMON	0.0
0107	MW	6:00PM- 8:20PM	MOLINA M	LUAE Rm 16	0.0

ESL-503C ESL: ORAL COMMUNICATION SKILLS C

0503	W	10:00AM-12:50PM	OLINGER E	Rm 7220	0.0
------	---	-----------------	-----------	---------	-----

ESL-507 ENGLISH AS A SECOND LANGUAGE: BEGINNING

0058	TTh	9:00AM-11:20AM	GUEBERT L	Rm 7130	0.0
------	-----	----------------	-----------	---------	-----

ESL-509 ENGLISH AS A SECOND LANGUAGE: INTERMEDIATE

0019	TTh	6:00PM- 8:20PM	GUEBERT L	Rm 7130	0.0
------	-----	----------------	-----------	---------	-----

FIRE SCIENCE**FSC-196 FSC-OCCUPATIONAL WORK EXPERIENCE EDUCATION**

0212	TBA		JENKINS D	Rm 7110	1.0-8.0
------	-----	--	-----------	---------	---------

*All students MUST attend an orientation. The orientation schedule and course instructions are in the CWE packet, available at www.mendocino.edu (click "For Students" then "Work Experience"). To contact the CWE office in Ukiah: 468-3047.

GEOLOGY**GEL-210 GEOLOGY OF CALIFORNIA**

0410	TTh & TTh	1:30PM- 2:50PM 3:00PM- 4:20PM	HODGES M	Rm 7210	4.0
------	-----------	----------------------------------	----------	---------	-----

HEALTH**HLH-114 FOODS AND NUTRITION**

0014	M	2:00PM- 4:50PM	HICKS G	Rm 7210	3.0
------	---	----------------	---------	---------	-----

HLH-135 EMERGENCY MEDICAL TECHNICIAN I

0535	MW & S	6:30PM- 9:20PM 9:00AM- 4:00PM	ARRINGTON D	Rm 7230	7.0
------	--------	----------------------------------	-------------	---------	-----

Please obtain an EMT I information packet from the admissions and records office. This class will meet on some Saturdays dates are TBA. Materials Fee \$20.00.

HLH-196 HLH-OCCUPATIONAL WORK EXPERIENCE EDUCATION

0218	TBA		JENKINS D	Rm 7110	1.0-8.0
------	-----	--	-----------	---------	---------

*All students MUST attend an orientation. The orientation schedule and course instructions are in the CWE packet, available at www.mendocino.edu (click "For Students" then "Work Experience"). To contact the CWE office in Ukiah: 468-3047.

HLH-200 HEALTH EDUCATION

0020	W	2:00PM- 4:50PM	HICKS G	Rm 7210	3.0
------	---	----------------	---------	---------	-----

HLH-202 FIRST AID, EMERGENCY CARE, AND CPR

0302	MTh & MTh	3:15PM- 4:00PM 4:10PM- 5:00PM	STAFF	ULHS LIBRY	3.0
------	-----------	----------------------------------	-------	------------	-----

Materials Fee \$35.00.

HISTORY**HST-200 HISTORY OF WESTERN CIVILIZATION I**

0210	M	9:00AM-11:50AM	JONES R	Rm 7160	3.0
------	---	----------------	---------	---------	-----

HST-203 THE UNITED STATES SINCE 1865

0293	T	9:00AM-11:50AM	JONES R	Rm 7160	3.0
------	---	----------------	---------	---------	-----

HST-205 WORLD HISTORY TO 1500

0205	W	9:00AM-11:50AM	JONES R	Rm 7160	3.0
------	---	----------------	---------	---------	-----

HUMAN SERVICES**HUS-154 FUNDAMENTALS OF INTERVIEWING & COUNSELING**

0154	M	5:30PM- 8:20PM	GRIFFITH J	Rm 7030	3.0
------	---	----------------	------------	---------	-----

This course is being taught in Ukiah and will be live-streamed to the Group Study Room #7030 at Lake. Students will be able to interact with the instructor and students in other locations in real time. Enrollment is limited to 6.

HUS-156 CASE MANAGEMENT AND DOCUMENTATION

0156	W	5:30PM- 8:20PM	KERRIGAN T	Rm 7030	3.0
------	---	----------------	------------	---------	-----

This course is being taught in Ukiah and will be live-streamed to the Group Study Room #7030 at Lake. Students will be able to interact with the instructor and students in other locations in real time. Enrollment is limited to 6.

HUS-160 LAW, ETHICS, AND HUMAN SERVICES

0760	Th	5:30PM- 7:20PM	MOCKEL J	Rm 7030	2.0
------	----	----------------	----------	---------	-----

This course is being taught in Ukiah and will be live-streamed to the Group Study Room #7030 at Lake. Students will be able to interact with the instructor and students in other locations in real time. Enrollment is limited to 6.

HUS-172 WORKING IN TRIBAL COMMUNITIES

0161 F 9:00AM-11:50AM ZEPEDA G Rm 7030 3.0

This course is being taught in Ukiah and will be live-streamed to the Group Study Room #7030 at Lake. Students will be able to interact with the instructor and students in other locations in real time. Enrollment is limited to 6.

HUS-196 HUS-OCCUPATIONAL WORK EXPERIENCE EDUCATION

0222 TBA JENKINS D Rm 7110 1.0-8.0

**All students MUST attend an orientation. The orientation schedule and course instructions are in the CWE packet, available at www.mendocino.edu (click "For Students" then "Work Experience"). To contact the CWE office in Ukiah: 468-3047.*

HUS-501 WORKING IN TRIBAL COMMUNITIES

0162 F 9:00AM-11:50AM ZEPEDA G Rm 7030 0.0

This course is being taught in Ukiah and will be live-streamed to the Group Study Room #7030 at Lake. Students will be able to interact with the instructor and students in other locations in real time. Enrollment is limited to 6.

MATHEMATICS

MTH-40A MATHEMATICS LABORATORY A

0051 TTh 3:30PM- 4:45PM TYNER K Rm 7140 0.5-1.0

MTH-40B MATHEMATICS LABORATORY B

0052 TTh 3:30PM- 4:45PM TYNER K Rm 7140 0.5-1.0

MTH-40C MATHEMATICS LABORATORY C

0053 TTh 3:30PM- 4:45PM TYNER K Rm 7140 0.5-1.0

MTH-40D MATHEMATICS LABORATORY D

0054 TTh 3:30PM- 4:45PM TYNER K Rm 7140 0.5-1.0

MTH-46 PRE-COLLEGE MATHEMATICS

0146 TTh 1:30PM- 3:50PM SHIMADA M Rm 7160 5.0

0360 TTh 6:30PM- 8:50PM O'MEARA M Rm 7120 5.0

0546 TTh 10:00AM-12:20PM COLT H Rm 7140 5.0

MTH-51 ALGEBRA AND LOGIC FOR STATISTICS

0551 TTh 1:00PM- 3:20PM COLT H Rm 7140 5.0

MTH-60 BEGINNING ALGEBRA FOR STEM AND BUSINESS

0560 TTh 3:30PM- 5:50PM O'MEARA M Rm 7150 5.0

MTH-80 INTERMEDIATE ALGEBRA FOR STEM

0580 TTh 6:30PM- 8:50PM LARSEN E Rm 7160 5.0

MTH-220 STATISTICS

0520 TTh 4:30PM- 6:20PM LARSEN E Rm 7160 4.0

MTH-540 BASIC MATHEMATICS LABORATORY

0540 TTh 3:30PM- 4:45PM TYNER K Rm 7140 0.0

MUSIC

MUS-196 MUS-OCCUPATIONAL WORK EXPERIENCE EDUCATION

0255 TBA JENKINS D Rm 7110 1.0-8.0

**All students MUST attend an orientation. The orientation schedule and course instructions are in the CWE packet, available at www.mendocino.edu (click "For Students" then "Work Experience"). To contact the CWE office in Ukiah: 468-3047.*



MUS-209 HISTORY OF ROCK AND JAZZ STYLES

0509 Th 6:00PM- 8:50PM JERNIGAN J Rm 7220 3.0

MUS-210A PIANO: BEGINNING I

0284 F 12:00PM- 1:20PM JERNIGAN J Rm 7220 2.0
& F 1:30PM- 2:50PM

MUS-210B PIANO: BEGINNING II

0285 F 12:00PM- 1:20PM JERNIGAN J Rm 7220 2.0
& F 1:30PM- 2:50PM

MUS-210C PIANO: INTERMEDIATE I

0512 F 12:00PM- 1:20PM JERNIGAN J Rm 7220 2.0
& F 1:30PM- 2:50PM

MUS-210D PIANO: INTERMEDIATE II

0287 F 12:00PM- 1:20PM JERNIGAN J Rm 7220 2.0
& F 1:30PM- 2:50PM

NATURAL RESOURCES

NRS-196 NRS-OCCUPATIONAL WORK EXPERIENCE EDUCATION

0256 TBA JENKINS D Rm 7110 1.0-8.0

**All students MUST attend an orientation. The orientation schedule and course instructions are in the CWE packet, available at www.mendocino.edu (click "For Students" then "Work Experience"). To contact the CWE office in Ukiah: 468-3047.*

POLITICAL SCIENCE

POL-200 AMERICAN GOVERNMENT AND POLITICS

0570 F 9:00AM-11:50AM KLIMIST-ZINGO M Rm 7160 3.0

POL-203 INTERNATIONAL RELATIONS

0523 MW 12:30PM- 1:50PM WARF P Rm 7030 3.0

This course is being taught in Ukiah and will be live streamed to the group study room at the Lake and NCC Center in Willits. Students will be able to interact with the instructor and other students in real time. Enrollment is limited to 6.

PSYCHOLOGY

PSY-210 LIFE SPAN DEVELOPMENTAL PSYCHOLOGY

0139 M 6:30PM- 9:20PM SCHMIDT V Rm 7160 3.0

PSY-216 SOCIAL PSYCHOLOGY

0216 W 9:00AM-11:50AM LAWYER J Rm 7230 3.0

LAKE CENTER

SOCIOLOGY

SOC-200 INTRODUCTION TO SOCIOLOGY

0525 TBA ORPUSTAN-LOVE D ONLINE 3.0

Section 0525 is an online course WITH MANDATORY ON-GROUND MEETINGS FRIDAYS, 9AM - 11:50AM, IN ROOM 7150 AT THE ***LAKE CENTER. *** MEETING DATES: 1/27, 2/10, 3/3, 3/24, 4/21, 5/12. Log in the first day of class (1/23). Consult the web page for log on instructions and additional information.

SPANISH

SPN-196 SPN-OCCUPATIONAL WORK EXPERIENCE EDUCATION

0283 TBA JENKINS D Rm 7110 1.0-8.0

*All students MUST attend an orientation. The orientation schedule and course instructions are in the CWE packet, available at www.mendocino.edu (click "For Students" then "Work Experience"). To contact the CWE office in Ukiah: 468-3047.

SPN-200 ELEMENTARY SPANISH: LEVEL I

0500 TTh 10:30AM-12:20PM CHURCHILL J Rm 7120 4.0
0502 MTh 3:15PM- 5:15PM STAFF ULHS Rm 13 4.0

SPN-201 ELEMENTARY SPANISH: LEVEL II

0701 TTh 1:00PM- 3:50PM CHURCHILL J Rm 7120 4.0

SPEECH

SPE-200 INTRODUCTION TO PUBLIC SPEAKING

0241 TTh 4:00PM- 5:20PM TOMLINSON J Rm 7230 3.0

SPE-210 INTERPERSONAL COMMUNICATION

0272 M 5:30PM- 8:20PM WEISS E Rm 7220 3.0

SUSTAINABLE TECHNOLOGIES

SST-180A CONSTRUCTION FUNDAMENTALS AND GREEN BUILDING

0680 Th 6:00PM- 7:20PM MUELLER G Rm 7230 3.0
& S 8:30AM- 1:50PM Rm 7210

SST-180B ADVANCED CONSTRUCTION FUNDAMENTALS

0029 Th 6:00PM- 7:20PM MUELLER G Rm 7230 3.0
& S 8:30AM- 1:50PM Rm 7210

SST-196 SST-OCCUPATIONAL WORK EXPERIENCE EDUCATION

0013 TBA JENKINS D Rm 7110 1.0-8.0

*All students MUST attend an orientation. The orientation schedule and course instructions are in the CWE packet, available at www.mendocino.edu (click "For Students" then "Work Experience"). To contact the CWE office in Ukiah: 468-3047.



THEATRE ARTS

THE-196 THE-OCCUPATIONAL WORK EXPERIENCE EDUCATION

0268 TBA JENKINS D Rm 7110 1.0-8.0

*All students MUST attend an orientation. The orientation schedule and course instructions are in the CWE packet, available at www.mendocino.edu (click "For Students" then "Work Experience"). To contact the CWE office in Ukiah: 468-3047.

THE-210A ACTING IMPROVISATION

0601 TTh 6:00PM- 7:05PM TOMLINSON J Rm 7050 3.0
& TTh 7:15PM- 7:40PM

WELDING

WLD-61 SHIELDED METAL ARC WELDING I (SMAW)

0561 TTh 6:00PM- 6:50PM ZENI M KVHS WELD 3.0
& TTh 7:00PM- 8:50PM

Materials Fee \$20.00.

WLD-62 SHIELDED METAL ARC WELDING II (SMAW)

0562 TTh 6:00PM- 6:50PM ZENI M KVHS WELD 3.0
& TTh 7:00PM- 8:50PM

Materials Fee \$20.00.

WLD-65 GAS TUNGSTEN ARC WELDING (TIG I)

0065 TTh 6:00PM- 6:50PM ZENI M KVHS WELD 3.0
& TTh 7:00PM- 8:50PM

Materials Fee \$20.00.

WLD-70 GAS METAL ARC WELDING BASIC (MIG I)

0070 TTh 6:00PM- 6:50PM ZENI M KVHS WELD 3.0
& TTh 7:00PM- 8:50PM

Materials Fee \$20.00.

North County Center/Willits Spring Class Listings

NORTH COUNTY CENTER - 371 E Commercial St., Willits, CA 95490 - 707.459.6224

CLASSROOM LOCATIONS

MCMU Mendocino County Museum 400 E. Commercial St. OYC Our Yoga Center 1726 S. Main St.



NORTH
COUNTY CENTER

AMERICAN SIGN LANGUAGE

ASL-201 ELEMENTARY AMERICAN SIGN LANGUAGE: LEVEL II

0022	M	5:30PM- 8:20PM	LAU A	MCMU 3	3.0
------	---	----------------	-------	--------	-----

ART

ART-222A PAINTING-WATERCOLORS I

2220	MW	2:00PM- 2:35PM	MAGLINTE A	MCMU 1	3.0
	& MW	2:45PM- 4:50PM			

Materials Fee \$44.00.

ART-222B PAINTING-WATERCOLORS II

2221	MW	2:00PM- 2:35PM	MAGLINTE A	MCMU 1	3.0
	& MW	2:45PM- 4:50PM			

BIOLOGICAL SCIENCES

BIO-200 CONCEPTS OF BIOLOGY

0015	Th	5:30PM- 8:20PM	VACCARO E	MCMU 3	3.0
------	----	----------------	-----------	--------	-----

BUSINESS

BUS-136 INTRODUCTION TO MANAGEMENT

1360	W	5:30PM- 8:20PM	HIXENBAUGH S	Rm 8030	3.0
------	---	----------------	--------------	---------	-----

BUS-201 MANAGERIAL ACCOUNTING

2010	F	8:30AM-12:20PM	YOUNG M	Rm 8020	4.0
------	---	----------------	---------	---------	-----

BUSINESS OFFICE TECHNOLOGY

BOT-101.3 INTERMEDIATE TYPING/KEYBOARDING

4861	MW	5:00PM- 5:05PM	KIDWELL S	Rm 8010	1.0
	& MW	5:15PM- 5:50PM			

BOT-120 MICROSOFT WORD BEGINNING

0000	MW	5:00PM- 5:20PM	KIDWELL S	Rm 8010	1.5
	& MW	5:30PM- 6:20PM			

BOT-121 MICROSOFT WORD ADVANCED

0010	MW	7:00PM- 7:20PM	KIDWELL S	Rm 8010	1.5
	& MW	7:30PM- 8:20PM			

CHILD DEVELOPMENT**CDV-100 PRINCIPLES IN PRESCHOOL PROGRAMS**

0100 F 9:00AM-11:50AM KENDRICK M Rm 8030 3.0

**CDV-134 ADVANCED ADMINISTRATION OF PRESCHOOLS/
CHILD CARE CENTERS**

0134 M 5:30PM- 8:20PM CAREY J Rm 8030 3.0

COMPUTER SCIENCE**CSC-20 BEGINNING COMPUTER SKILLS**2000 MW 5:30PM- 6:20PM KIDWELL S Rm 8010 1.5
& MW 6:30PM- 6:55PM

2000 Short Term (02/06-05/01)

CSC-201 COMPUTERS AND COMPUTER APPLICATIONS2101 Th 5:30PM- 7:50PM BEALE E Rm 8010 3.0
& Th 8:00PM- 9:20PM**CSC-500 COMPUTER LABORATORY**

5000 TBA KIDWELL S Rm 8010 0.0

Section 5000 is intended to support concurrent enrollment in online Business Office Technology classes. Meets Mondays and Wednesdays from 5:30-8:20 p.m.

COOPERATIVE WORK EXPERIENCE**CED-50 INTRODUCTION TO WORK EXPERIENCE**

0050 TBA JENKINS D Rm 8002 1.0-3.0

CED-195 GENERAL WORK EXPERIENCE EDUCATION

2120 TBA JENKINS D Rm 8002 1.0-6.0

For specific 196 work experience sections please check Ukiah listings under the disciplines of ADJ, AGR, AOD, ART, AUT, BOT, BUS, CAM, CDV, CSC, EDU, FSC, HLH, HUS, MUS, NRS, SPN, SST, and THE. The orientation schedule and course instructions can be found at www.mendocino.edu/CWEE. To contact the CWEE office in Ukiah: 468-3047; Lake: 263-4944; or Willits: 459-6224.

ENGLISH**ENG-10 BASIC READING AND WRITING**

1010 TTh 9:00AM-11:20AM SCHUMAN E Rm 8020 5.0

ENG-60 READING AND WRITING LABORATORY

0016 TTh 4:00PM- 5:20PM HULT A Rm 8000 0.5-1.0

ENG-85 ACCELERATED PREP FOR COLLEGE WRITING

0084 TTh 5:30PM- 7:20PM HULT A Rm 8030 4.0

ENG-160 TRANSFER-LEVEL READING AND WRITING LAB

6001 TTh 4:00PM- 5:20PM HULT A Rm 8000 0.5-1.0

ENG-200 READING AND COMPOSITION

0030 T 5:30PM- 8:20PM HELLMAN S Rm 8010 3.0

0031 M 9:00AM-11:50AM CLARK J Rm 8030 3.0

ENG-560 BASIC READING AND WRITING LAB

6002 TTh 4:00PM- 5:20PM HULT A Rm 8000 0.0

ENGLISH AS A SECOND LANGUAGE**ESL-503C ESL: ORAL COMMUNICATION SKILLS C**

5030 W 5:30PM- 8:20PM KLIMIST-ZINGO M Rm 8020 0.0

GEOLOGY**GEL-201 GEOLOGY**

0024 T 9:00AM-11:50AM BEALE E MCMU 3 3.0

GEL-202 GEOLOGY LABORATORY

0025 T 1:00PM- 3:50PM BEALE E MCMU 3 1.0

HEALTH**HLH-213 LIFEGUARD TRAINING**0213 W 6:00PM- 8:50PM PETTERSEN N MCMU 3 3.0
& S 9:00AM- 4:50PM TBA

0213 Short Term (03/08-05/24). Materials Fee \$73.00.

HISTORY**HST-202 THE UNITED STATES TO 1877**

0017 T 5:30PM- 8:20PM AGUIRRE N Rm 8020 3.0

HUMAN SERVICES**HUS-154 FUNDAMENTALS OF INTERVIEWING & COUNSELING**

1540 M 5:30PM- 8:20PM GRIFFITH J Rm 8002 3.0

This course is being taught in Ukiah and will be live-streamed to the Group Study Room #8002 of the North County Center/Willits. Students will be able to interact with the instructor and students in real time. Enrollment is limited to 6.

HUS-156 CASE MANAGEMENT AND DOCUMENTATION

1560 W 5:30PM- 8:20PM KERRIGAN T Rm 8002 3.0

This course is being taught in Ukiah and will be live-streamed to the Group Study Room #8002 of the North County Center/Willits. Students will be able to interact with the instructor and students in real time. Enrollment is limited to 6.

HUS-160 LAW, ETHICS AND HUMAN SERVICES

1600 Th 5:30PM- 7:20PM MOCKEL J Rm 8002 2.0

This course is being taught in Ukiah and will be live-streamed to the Group Study Room #8002 of the North County Center/Willits. Students will be able to interact with the instructor and students in real time. Enrollment is limited to 6.

HUS-172 WORKING IN TRIBAL COMMUNITIES

0172 F 9:00AM-11:50AM ZEPEDA G Rm 8002 3.0

This course is being taught in Ukiah and will be live-streamed to the Group Study Room #8002 of the North County Center/Willits. Students will be able to interact with the instructor and students in real time. Enrollment is limited to 6.

HUS-501 WORKING IN TRIBAL COMMUNITIES

5010 F 9:00AM-11:50AM ZEPEDA G Rm 8002 3.0

This course is being taught in Ukiah and will be live-streamed to the Group Study Room #8002 of the North County Center/Willits. Students will be able to interact with the instructor and students in real time. Enrollment is limited to 6.

MATHEMATICS

MTH-40A MATHEMATICS LABORATORY A
0040 TTh 4:00PM- 5:20PM SNIDER M Rm 8000 0.5-1.0

MTH-40B MATHEMATICS LABORATORY B
0041 TTh 4:00PM- 5:20PM SNIDER M Rm 8000 0.5-1.0

MTH-46 PRE-COLLEGE MATHEMATICS
0046 TTh 1:30PM- 3:50PM SNIDER M Rm 8020 5.0

MTH-60 BEGINNING ALGEBRA FOR STEM AND BUSINESS
0061 TTh 1:30PM- 3:50PM PULLAPAT C Rm 8010 5.0

MTH-220 STATISTICS
2200 MW 5:30PM- 7:20PM WHITE D MCMU 1 4.0

MTH-540 BASIC MATHEMATICS LABORATORY
0042 TTh 4:00PM- 5:20PM SNIDER M Rm 8000 0.0

MUSIC

MUS-230A BEGINNING VOICE
0033 T 2:30PM- 2:50PM SIMPSON M Rm 8030 1.0
& T 3:00PM- 4:20PM

MUS-230B INTERMEDIATE VOICE
0034 T 2:30PM- 2:50PM SIMPSON M Rm 8030 1.0
& T 3:00PM- 4:30PM

MUS-230C SINGERS' REPERTOIRE
0035 T 2:30PM- 2:50PM SIMPSON M Rm 8030 1.0
& T 3:00PM- 4:20PM

POLITICAL SCIENCE

POL-203 INTERNATIONAL RELATIONS
2030 MW 12:30PM- 1:50PM WARF P Rm 8002 3.0

This course is being taught in Ukiah and will be live-streamed to the Group Study Room #8002 of the North County Center/Willits. Students will be able to interact with the instructor and students in real time. Enrollment is limited to 6.

PSYCHOLOGY

PSY-215 PSYCHOLOGY OF PERSONAL GROWTH
0215 Th 9:00AM-11:50AM RICH K Rm 8030 3.0

SOCIOLOGY

SOC-200 INTRODUCTION TO SOCIOLOGY
0012 T 5:30PM- 8:20PM VARELA V Rm 8002 3.0

This course is being taught in Ukiah and will be live-streamed to the Group Study Room #8002 of the North County Center/Willits. Students will be able to interact with the instructor and students in real time. Enrollment is limited to 6.

SPEECH

SPE-210 INTERPERSONAL COMMUNICATION
2100 W 9:00AM-11:50AM RICH K Rm 8030 3.0

THEATRE ARTS

THE-230A CONTEMPORARY DANCE: BEGINNING
2300 TTh 5:30PM- 5:50PM METZLER S OYC Rm ROOM 1 2.0
& TTh 6:00PM- 7:20PM

THE-230B CONTEMPORARY DANCE: ADVANCED BEGINNING
2301 TTh 5:30PM- 5:50PM METZLER S OYC Rm ROOM 1 2.0
& TTh 6:00PM- 7:20PM

THE-230C CONTEMPORARY DANCE: INTERMEDIATE
2302 TTh 5:30PM- 5:50PM METZLER S OYC Rm ROOM 1 2.0
& TTh 6:00PM- 7:20PM

THE-230D CONTEMPORARY DANCE: ADVAN. INTERMEDIATE
2303 TTh 5:30PM- 5:50PM METZLER S OYC Rm ROOM 1 2.0
& TTh 6:00PM- 7:20PM



NORTH
COUNTY CENTER

Mendocino Coast Center Spring Class Listings

COAST CENTER - 1211 Del Mar Drive, Fort Bragg, CA 95437 - 707.961.2200

CLASSROOM LOCATIONS

FBHS	Fort Bragg High School	300 Dana St., Fort Bragg	MPC	Mendocino Presbyterian Church	44831 Main St., Mendocino
MHS	Mendocino High School	10700 Ford St., Mendocino			

AGRICULTURE

AGR-58 MUSHROOM IDENTIFICATION

5800	T	12:00PM- 3:50PM	SHOLARS T	Rm 120	1.0
------	---	-----------------	-----------	--------	-----

5800 Short Term (01/24-02/14)

ANTHROPOLOGY

ANT-201 CULTURAL ANTHROPOLOGY

9007	TTh	10:00AM-11:20AM	GREEN T	MHS Rm 12	3.0
------	-----	-----------------	---------	-----------	-----

ART

ART-170A WEAVING I

9012	TTh & TTh	6:00PM- 6:35PM 6:45PM- 8:50PM	NICOLAISEN A	Rm 204	3.0
------	--------------	----------------------------------	--------------	--------	-----

ART-170B WEAVING II

9013	TTh & TTh	6:00PM- 6:35PM 6:45PM- 8:50PM	NICOLAISEN A	Rm 204	3.0
------	--------------	----------------------------------	--------------	--------	-----

ART-176A FABRIC PRINTING AND DYEING I

9022	S & S	9:30AM-10:55AM 11:05AM- 3:55PM	MAYAKIS P	Rm 204	3.0
------	----------	-----------------------------------	-----------	--------	-----

Materials Fee \$20.00.

ART-176B FABRIC PRINTING AND DYEING II

9023	S & S	9:30AM-10:55AM 11:05AM- 3:55PM	MAYAKIS P	Rm 204	3.0
------	----------	-----------------------------------	-----------	--------	-----

Materials Fee \$20.00.



ART-205 MODERN ART HISTORY

2050	M & M	5:30PM- 6:50PM 7:00PM- 8:20PM	COHEN M BECK A	Rm 114	3.0
------	----------	----------------------------------	-------------------	--------	-----

ART-229 PORTRAIT PAINTING

2290	MW & MW	2:00PM- 2:35PM 2:45PM- 4:50PM	PALMER J	Rm 206	3.0
------	------------	----------------------------------	----------	--------	-----

ART-232 INTRODUCTION TO PRINTMAKING

9003	MW & MW	9:30AM-10:05AM 10:15AM-12:20PM	PALMER J	Rm 206	3.0
------	------------	-----------------------------------	----------	--------	-----

Materials Fee \$36.00.

ART-240A CERAMICS I

9017	MW & MW	5:30PM- 6:05PM 6:15PM- 8:20PM	HOBART E	Rm 207	3.0
------	------------	----------------------------------	----------	--------	-----

Materials Fee \$25.00.

ART-240C ADVANCED CERAMICS I

9018	MW & MW	5:30PM- 6:05PM 6:15PM- 8:20PM	HOBART E	Rm 207	3.0
------	------------	----------------------------------	----------	--------	-----

Materials Fee \$30.00.

ART-240D ADVANCED CERAMICS II

9021	MW & MW	9:30AM-10:05AM 10:15AM-12:20PM	HOBART E	Rm 207	3.0
------	------------	-----------------------------------	----------	--------	-----

Materials Fee \$30.00.

ART-250B CLAY SCULPTURE I

9028	MW & MW	9:30AM-10:05AM 10:15AM-12:20PM	HOBART E	Rm 207	3.0
------	------------	-----------------------------------	----------	--------	-----

Materials Fee \$30.00.

BUSINESS

BUS-150 ENTREPRENEURIAL MARKETING

1500	W	5:30PM- 8:20PM	O'MARA S	Rm 114	3.0
------	---	----------------	----------	--------	-----

CHEMISTRY

CHM-200 INTRODUCTION TO CHEMISTRY

0111	MW & W	12:30PM- 2:20PM 9:00AM-11:50AM	GRADY M	Rm 122	5.0
------	-----------	-----------------------------------	---------	--------	-----

Materials Fee \$32.00.

CHILD DEVELOPMENT

CDV-125 CREATIVE ACTIVITIES

1250	T	5:30PM- 8:20PM	LEACH C	Rm 114	3.0
------	---	----------------	---------	--------	-----

CDV-202 MULTICULTURAL PERSPECTIVE

0202	Th	5:30PM- 8:20PM	LEACH C	Rm 114	3.0
------	----	----------------	---------	--------	-----

COLLEGE AND CAREER SUCCESS

CCS-100 CAREER PLANNING SUCCESS

9116	MTTh	8:05AM- 8:55AM	IVERSEN M	FBHS Rm 116	1.5-3.0
9117	MTTh	9:35AM-10:25AM	IVERSEN M	FBHS Rm 116	1.5-3.0
<i>Section 9117 is a SHORT TERM class.</i>					
9118	MTTh	10:45AM-11:35AM	IVERSEN M	FBHS Rm 116	1.5-3.0
<i>Section 9118 is a SHORT TERM class.</i>					
9119	MTTh	11:45AM-12:35PM	IVERSEN M	FBHS Rm 116	1.5-3.0
<i>Section 9119 is a short term class.</i>					
9120	MTTh	1:20PM- 2:10PM	IVERSEN M	FBHS Rm 116	1.5-3.0
<i>Section 9120 is a SHORT TERM class.</i>					

COMMUNICATIONS

COM-211 INTERCULTURAL COMMUNICATION

2110	T	1:30PM- 4:20PM	HEE-CHORLEY L	Rm 111	3.0
------	---	----------------	---------------	--------	-----

COOPERATIVE WORK EXPERIENCE

CED-50 INTRODUCTION TO WORK EXPERIENCE

0055	TBA		JENKINS D	Rm 1201	1.0-3.0
------	-----	--	-----------	---------	---------

CED-195 GENERAL WORK EXPERIENCE EDUCATION

9020	TBA		JENKINS D	Rm 1201	1.0-6.0
------	-----	--	-----------	---------	---------

For specific 196 work experience sections please check Ukiah listings under the disciplines of ADJ, AGR, AOD, ART, AUT, BOT, BUS, CAM, CDV, CSC, EDU, FSC, HLH, HUS, JRN, MUS, NRS, SPN, SST, and THE. The orientation schedule and course instructions can be found at www.mendocino.edu/CWEE. To contact the CWEE office in Ukiah: 468-3047; Lake: 263-4944; or Willits: 459-6224.

CULINARY ARTS MANAGEMENT

CAM-71 FOOD AND WINE PAIRING

7100	Th & Th	5:30PM- 5:50PM 6:00PM- 7:20PM	DEPASQUALE C	Rm 206	1.0
------	---------	----------------------------------	--------------	--------	-----



EARTH SCIENCE

EAS-200 ENVIRONMENTAL SCIENCE

3270	Th	1:30PM- 4:20PM	SMART T	Rm 111	3.0
------	----	----------------	---------	--------	-----

ENGLISH

ENG-60 READING AND WRITING LABORATORY

9025	MW	1:00PM- 2:20PM	BROWN K	Rm LRC	0.5-1.0
------	----	----------------	---------	--------	---------

Reading and Writing lab setting. This open lab is available Tuesday and Thursday: 11:30am to 1:00pm. Location: Library/Learning Center.

ENG-85 ACCELERATED PREP FOR COLLEGE WRITING

0089	MW	3:00PM- 4:50PM	BROWN K	Rm 111	4.0
------	----	----------------	---------	--------	-----

ENG-160 TRANSFER-LEVEL READING AND WRITING LAB

9026	MW	1:00PM- 2:20PM	BROWN K	Rm LRC	0.5-1.0
------	----	----------------	---------	--------	---------

Reading and Writing lab setting. This open lab is available Tuesday and Thursday: 11:30am to 1:00pm. Location: Library/Learning Center.

ENG-200 READING AND COMPOSITION

0099	W	5:30PM- 8:20PM	BROWN K	Rm 112	3.0
------	---	----------------	---------	--------	-----

ENG-201 CRITICAL THINKING THROUGH LITERATURE

9035	MW	3:00PM- 4:50PM	CLARK J	Rm 112	4.0
------	----	----------------	---------	--------	-----

ENG-210 CREATIVE WRITING

9038	T	9:00AM- 1:05PM	WATKINS N	Rm 112	3.0
------	---	----------------	-----------	--------	-----

9038 Short Term (02/14-05/09) Section 9038 is a LATE-START class.

ENG-212 INTERMEDIATE CREATIVE WRITING

9040	T	9:00AM- 1:05PM	WATKINS N	Rm 112	3.0
------	---	----------------	-----------	--------	-----

9040 Short Term (02/14-05/09) Section 9040 is a LATE START class.

ENG-560 BASIC READING AND WRITING LAB

9027	MW	1:00PM- 2:20PM	BROWN K	Rm LRC	0.0
------	----	----------------	---------	--------	-----

Reading and Writing lab setting. This open lab is available Tuesday and Thursday: 11:30am to 1:00pm. Location: Library/Learning Center.

ENGLISH AS A SECOND LANGUAGE

ESL-3 ENGLISH/SECOND LANGUAGE: ORAL COMM

9045	T	6:00PM- 8:50PM	ARAGO M	Rm 111	3.0
------	---	----------------	---------	--------	-----

ESL-9A ENGLISH/SECOND LANGUAGE- INTERMEDIATE A

9041	MW	6:00PM- 8:20PM	ARAGO M	Rm 111	5.0
------	----	----------------	---------	--------	-----

ESL-9B ENGLISH/SECOND LANGUAGE: INTERMEDIATE B

9044	MW	6:00PM- 8:20PM	ARAGO M	Rm 111	5.0
------	----	----------------	---------	--------	-----

ESL-503C ESL: ORAL COMMUNICATION SKILLS C

9046	T	6:00PM- 8:50PM	ARAGO M	Rm 111	0.0
------	---	----------------	---------	--------	-----

ESL-509 ENGLISH/SECOND LANGUAGE: INTERMEDIATE

5090	MW	6:00PM- 8:20PM	ARAGO M	Rm 111	0.0
------	----	----------------	---------	--------	-----

HISTORY**HST-201 HISTORY OF WESTERN CIVILIZATION II**

9054 MTTh 10:45AM-11:35AM BELL J FBHS Rm 119 3.0

HST-203 THE UNITED STATES SINCE 1865

0018 T 5:30PM- 8:20PM BELL J Rm 122 3.0

HUMAN SERVICES**HUS-103 FIELD PLACEMENT AND PRACTICUM SEMINAR**

1030 T 6:00PM- 7:20PM DEASE M Rm 104 1.5

HUS-154 FUNDAMENTALS OF INTERVIEWING & COUNSELING

0123 M 5:30PM- 8:20PM STAFF Rm 104 3.0

HUS-197A HUMAN SERVICE WORKER PRACTICUM

0197 TBA DEASE M Rm LRC 2.0-8.0

MATHEMATICS**MTH-46 PRE-COLLEGE MATHEMATICS**

4600 TTh 5:30PM- 7:50PM WILLIAMS A Rm 112 5.0

MTH-60 BEGINNING ALGEBRA FOR STEM AND BUSINESS

6000 TTh 9:30AM-11:50AM WILLIAMS A Rm 111 5.0

MTH-540 BASIC MATHEMATICS LABORATORY

0045 T 3:30PM- 6:20PM DOMINGUEZ D Rm LRC 0.0

MUSIC**MUS-280 MASTERWORKS CHORALE**

9081 T 6:00PM- 8:50PM WINDSOR J MPC CLASSROOM 1.0

*Section 9081 will be held at the Mendocino Presbyterian Church in Mendocino. For more information, contact the instructor.***PHILOSOPHY****PHL-220 INTRODUCTION TO PHILOSOPHY**

0221 TThF 8:05AM- 8:55AM DWYER M FBHS Rm 309 3.0

PSYCHOLOGY**PSY-205 INTRODUCTORY PSYCHOLOGY**

0026 MTTh 8:05AM- 8:55AM SILER S FBHS Rm 302 3.0

PSY-216 SOCIAL PSYCHOLOGY

2160 Th 5:30PM- 8:20PM SILER S Rm 111 3.0

SPANISH**SPN-100 CONVERSATIONAL SPANISH: LEVEL I**

9221 MW 6:00PM- 7:50PM ROJAS A Rm 112 2.0

*9221 Short Term (03/27-05/24) Section 9221 is an EIGHT WEEK class.***SPN-201 ELEMENTARY SPANISH: LEVEL II**

0080 MTThF 7:10AM- 8:00AM STAFF FBHS Rm 308 4.0

0081 MTThF 1:25PM- 2:15PM STAFF FBHS Rm 308 4.0



Covelo Spring Class Listings

CLASSROOM LOCATIONS

RVHS Round Valley High School 76270 High School St., Covelo

UPM Uptown Mercantile 76300 Grange Rd., Covelo

BUSINESS

BUS-136 INTRODUCTION TO MANAGEMENT

0036	M	5:30PM- 8:20PM	STAFF	UPM Rm 3	3.0
------	---	----------------	-------	----------	-----

BUSINESS OFFICE TECHNOLOGY

BOT-120 MICROSOFT WORD BEGINNING

2001	W	4:30PM- 5:20PM	ELICKSON-BROWN E	RVHS Rm 13	1.5
	& W	5:30PM- 7:20PM			

BOT-121 MICROSOFT WORD ADVANCED

1210	W	4:30PM- 5:20PM	ELICKSON-BROWN E	RVHS Rm 13	1.5
	& W	5:30PM- 7:20PM			

COLLEGE AND CAREER SUCCESS

CCS-100 CAREER PLANNING SUCCESS

0110	MTTh	1:50PM- 2:40PM	VINCENT A	RVHS Rm 1	1.5-3.0
------	------	----------------	-----------	-----------	---------

COMPUTER SCIENCE

CSC-500 COMPUTER LABORATORY

0001	W	4:30PM- 7:20PM	ELICKSON-BROWN E	RVHS Rm 13	0.0
------	---	----------------	------------------	------------	-----

COOPERATIVE WORK EXPERIENCE

CED-50 INTRODUCTION TO WORK EXPERIENCE

0006	TBA		RAMMING T	UPM Rm 3	1.0-3.0
------	-----	--	-----------	----------	---------

CED-195 GENERAL WORK EXPERIENCE EDUCATION

0082	TBA		RAMMING T	UPM Rm 3	1.0-6.0
------	-----	--	-----------	----------	---------

For specific 196 work experience sections please check Ukiah listings under the disciplines of ADJ, AGR, AOD, ART, AUT, BOT, BUS, CAM, CDV, CSC, EDU, FSC, HLH, HUS, JRN, MUS, NRS, SPN, SST, and THE.

The orientation schedule and course instructions can be found at www.mendocino.edu/CWEE. To contact the CWEE office in Ukiah: 468-3047; Lake: 263-4944; or Willits: 459-6224; or Round Valley/Covelo instructor Tanja Ramming at 468-3114.

CHILD DEVELOPMENT

CDV-130 ADMINISTRATION OF PRESCHOOLS/CHILD CARE

4278	TBA		MCKAY C	ONLINE	3.0
------	-----	--	---------	--------	-----

Section 4278 is an online course with FIVE MANDATORY ON-GROUND MEETINGS. These meetings will be held on Wednesdays, 1/25, 2/8, 3/8, 4/19, and 5/10 from 2:30-5:20 p.m. at the Uptown Mercantile, Room 3, 76300 Grange Street, Covelo. EMAIL YOUR INSTRUCTOR, and log in the first day of class (1/23). Consult the web page for log on instructions and additional information.



ENGLISH

ENG-60 READING AND WRITING LABORATORY

0102	MW	7:30PM- 8:50PM	SHEPHERD D	RVHS Rm 13	0.5-1.0
------	----	----------------	------------	------------	---------

ENG-160 TRANSFER-LEVEL READING AND WRITING LAB

0103	MW	7:30PM- 8:50PM	SHEPHERD D	RVHS Rm 13	0.5-1.0
------	----	----------------	------------	------------	---------

ENG-200 READING AND COMPOSITION

0087	MW	6:00PM- 7:20PM	SHEPHERD D	RVHS Rm 11	3.0
------	----	----------------	------------	------------	-----

ENG-560 BASIC READING AND WRITING LAB

0104	MW	7:30PM- 8:50PM	SHEPHERD D	RVHS Rm 13	0.0
------	----	----------------	------------	------------	-----

ENGLISH AS A SECOND LANGUAGE

ESL-507 ENGLISH AS A SECOND LANGUAGE: BEGINNING

5070	MTThF	2:35PM- 3:40PM	SWANSON C	RVHS Rm 5	0.0
------	-------	----------------	-----------	-----------	-----

HUMAN SERVICES

HUS-103 FIELD PLACEMENT AND PRACTICUM SEMINAR

0003	T	6:00PM- 7:20PM	STAFF	UPM Rm 3	1.5
------	---	----------------	-------	----------	-----

HUS-154 FUNDAMENTALS OF INTERVIEWING & COUNSELING

5400	Th	5:30PM- 8:20PM	FALANDES H	UPM Rm 3	3.0
------	----	----------------	------------	----------	-----

HUS-197A HUMAN SERVICE WORKER PRACTICUM

1970	TBA		STAFF	UPM Rm 3	2.0-8.0
------	-----	--	-------	----------	---------

Boonville Spring Class Listings

CLASSROOM LOCATIONS

AVAS AV Adult School
 AVFS Anderson Valley Fire Station

12300 Anderson Valley Wy, Boonville
 14281 Hwy 128, Boonville

ENGLISH AS A SECOND LANGUAGE

ESL-503C ESL: ORAL COMMUNICATION SKILLS C

4417 M 5:30PM- 8:35PM COX K AVAS 0.0
 4417 Short Term (02/06-05/22)

HEALTH

HLH-135 EMERGENCY MEDICAL TECHNICIAN I

4424 MTh 5:30PM- 8:20PM MCCARTER S AVFS 7.0
 & MTh 8:30PM- 9:50PM

Please obtain an EMT I information packet from the Office of Admissions and Records. Materials Fee \$20.00.



185 students were awarded 223 scholarships totaling \$218,400 for the 2016-2017 academic year



Dedicated to the Legacy of Learning
 707.467.1018 • foundation@mendocino.edu
<http://foundation.mendocino.edu>

FREE MONEY!

Apply for a 2017-2018 Mendocino College scholarship beginning January 2, 2017.

Visit mendocino.edu to learn more.

The Mendocino College Scholarship program is administered by the Mendocino College Foundation, a 501(c)(3) nonprofit corporation. Through endowments and designated donations from people just like you, we fund 80% of the scholarships awarded each year.

Laytonville Spring Class Listings

CLASSROOM LOCATIONS

LHS Laytonville High School
 LVFD Laytonville Fire Station

250 Branscomb Rd., Laytonville
 44950 Willis Ave, Laytonville

HEALTH

HLH-135 EMERGENCY MEDICAL TECHNICIAN I

0135	MW	5:30PM- 8:20PM	STAFF	LVFD	7.0
	& MW	8:30PM- 9:50PM			

Please obtain an EMT I information packet from the Office of Admissions and Records. Materials Fee \$20.00.

SUSTAINABLE TECHNOLOGIES

SST-180A CONSTRUCTION FUNDAMENTALS AND GREEN BUILDING

0180	MWTh	8:00AM- 8:20AM	WOODHOUSE N	LHS Rm 1	3.0
	& MWTh	8:30AM- 9:50AM			

SST-180B ADVANCED CONSTRUCTION FUNDAMENTALS

0181	MWTh	8:00AM- 8:20AM	WOODHOUSE N	LHS Rm 1	3.0
	& MWTh	8:30AM- 9:50AM			



Get Involved in Student Government!

Associated Students of
 Mendocino College

www.mendocino.edu/asmc

The Purpose:

We represent the student body of Mendocino College in all matters related to our college community.

The Business:

We raise money for student activities and scholarships; We promote the individual student to take responsibility for their performance, health, well being and education.

The Values:

- *We promote serving students of all ages through our programs and activities.*
- *We respect the ideas, opinions, contributions, and rights of all students.*
- *We promote high expectations, ethical and moral standards, positive reinforcement and recognition.*
- *We promote evaluation and feedback to enhance future learning.*
- *We promote self knowledge and understanding and independent thinking.*

BOONVILLE
 LAYTONVILLE

Distance Ed Spring Class Listings

For complete information about Distance Education Orientation and log-in instructions please visit:
www.mendocino.edu/distance-education

ADMINISTRATION OF JUSTICE

ADJ-200 INTRO TO ADMINISTRATION OF JUSTICE

4012 TBA MITCHELL R ONLINE 3.0
 Section 4012 is an online course. Log in the first day of class (1/23).
 Consult the web page for log on instructions and additional information.

ADJ-202 CONCEPTS OF CRIMINAL LAW

4014 TBA MITCHELL R ONLINE 3.0
 Section 4014 is an online course. Log in the first day of class (1/23).
 Consult the web page for log on instructions and additional information.

ANTHROPOLOGY

ANT-200 PHYSICAL ANTHROPOLOGY

4029 TBA PRICE J ONLINE 3.0
 Section 4029 is an online course. Log in the first day of class (1/23).
 Consult the web page for log on instructions and additional information.

ANT-201 CULTURAL ANTHROPOLOGY

4042 TBA GREEN T ONLINE 3.0
 Section 4042 is an online course. Log in the first day of class (1/23).
 Consult the web page for log on instructions and additional information.

ART

ART-208 SURVEY OF WESTERN ART FROM RENAISSANCE TO THE CONTEMPORARY PERIOD

0195 TBA COHEN M ONLINE 3.0
 Section 0195 is an online course. Log in the first day of class (1/23).
 Consult the web page for log on instructions and additional information.



ASTRONOMY

AST-200 ASTRONOMY

5491 TBA BECK T ONLINE 3.0
 Section 5491 is an online course. Log in the first day of class (1/23).
 Consult the web page for log on instructions and additional information.
 5494 TBA BECK T ONLINE 3.0
 5494 Short Term (02/06-05/26) Section 5494 is a LATE START online course.
 Log in the first day of class (2/6). Consult the web page for log on instructions and additional information.

AST-210 ASTRONOMY OBSERVATION

5505 TBA UPTON C ONLINE 1.0
 Section 5505 is an online course. Log in the first day of class (1/23).
 Consult the web page for log on instructions and additional information.
 5508 TBA UPTON C ONLINE 1.0
 Section 5508 is an online course, WITH FOUR MANDATORY
 ON-GROUND MEETINGS: 2/1, 3/8, 3/29, 4/26, Room 3060, 7-10PM.
 Log in the first day of class (1/23). Consult the web page for log on instructions and additional information.

BIOLOGICAL SCIENCES

BIO-200 CONCEPTS OF BIOLOGY

4132 TBA BLUNDELL S ONLINE 3.0
 Section 4132 is an online course. Log in the first day of class (1/23).
 Consult the web page for log on instructions and additional information.
 4135 TBA BLUNDELL S ONLINE 3.0
 4135 Short Term (03/27-05/26) Section 4135 is a LATE START online course.
 Log in the first day of class (3/27). Consult the web page for log on instructions and additional information.

BIO-202 HUMAN BIOLOGY

4115 TBA DONHAM R ONLINE 3.0
 Section 4115 is an online course. Log in the first day of class (1/23).
 Consult the web page for log on instructions and additional information.
 4122 TBA DONHAM R ONLINE 3.0
 4122 Short Term (03/27-05/26) Section 4122 is a LATE-START online course.
 Log in the first day of class (3/27). Consult the web page for log on instructions and additional information.

BUSINESS

BUS-50 MATHEMATICAL APPLICATIONS IN BUSINESS

0853 TBA BUFFALO D ONLINE 3.0
 Section 0853 is an online course. Log in the first day of class (1/23).
 Consult the web page for log on instructions and additional information.

BUS-111 FEDERAL TAX ACCOUNTING

4108 TBA BUFFALO D ONLINE 3.0
 Section 4108 is an online course. Log in the first day of class (1/23).
 Consult the web page for log on instructions and additional information.

BUS-132 ENTREPRENEURIAL MANAGEMENT

4151 TBA O'MARA S ONLINE 3.0
 Section 4151 is an online course. Log in the first day of class (1/23).
 Consult the web page for log on instructions and additional information.

BUS-134 HUMAN RELATIONS IN BUSINESS

4140 TBA GRAY G ONLINE 3.0
 4140 Short Term (03/27-05/26) Section 4140 is a LATE START online course. Log in the first day of class (3/27). Consult the web page for log on instructions and additional information.

BUS-135 HUMAN RESOURCE MANAGEMENT

4142 TBA BUROKAS N ONLINE 3.0
 4142 Short Term (03/27-05/26) Section 4142 is a LATE START online course. Log in the first day of class (3/27). Consult the web page for log on instructions and additional information.

BUS-136 INTRODUCTION TO MANAGEMENT

0850 TBA BAILEY J ONLINE 3.0
 Section 0850 is an online course. Log in the first day of class (1/23). Consult the web page for log on instructions and additional information:
 4148 TBA HIXENBAUGH S ONLINE 3.0
 4148 Short Term (04/03-05/26) Section 4148 is a LATE START online course. Log in the first day of class (4/3). Consult the web page for log on instructions and additional information.

BUS-151 INTRODUCTION TO MARKETING

4138 TBA HIXENBAUGH S ONLINE 3.0
 Section 4138 is an online course. Log in the first day of class (1/23). Consult the web page for log on instructions and additional information.

BUS-200 FINANCIAL ACCOUNTING

4178 TBA GRAY G ONLINE 4.0
 Section 4178 is an online course. Log in the first day of class (1/25). Consult the web page for log on instructions and additional information.

BUS-201 MANAGERIAL ACCOUNTING

4165 TBA GRAY G ONLINE 4.0
 Section 4165 is an online course. Log in the first day of class (1/23). Consult the web page for log on instructions and additional information.

BUS-230 INTRODUCTION TO BUSINESS

4147 TBA HIXENBAUGH S ONLINE 3.0
 Section 4147 is an online course. Log in the first day of class (1/23). Consult the web page for log on instructions and additional information.

BUSINESS OFFICE TECHNOLOGY

BOT-50 MEDICAL TERMINOLOGY

0004 TBA DRAKE T ONLINE 3.0
 Section 0004 is an online course. Log in the first day of class (1/23). Consult the web page for log on instructions and additional information.
 0028 TBA HICKS G ONLINE 3.0
 0028 Short Term (03/06-05/26) Section 0028 is a LATE START online course with MANDATORY ON-GROUND MEETINGS AT THE ***LAKE CENTER***. Meetings will be Mondays, 11:30AM - 12:50PM in Room 7110. Meeting dates: 3/6; 3/20; 4/3; 4/17; 5/1; 5/15. Log in the first day of class (3/6). Consult the web page for log on instructions and additional information.

BOT-90.1 LEGAL OFFICE PROCEDURES

4101 TBA ZOTTER F ONLINE 1.0
 4101 Short Term (01/23-02/17) Section 4101 is a FOUR WEEK online course. Log in the first day of class (1/23). Consult the web page for log on instructions and additional information.

BOT-90.3 LANDLORD/TENANT RIGHTS

0823 TBA ZOTTER F ONLINE 0.5
 0823 Short Term (04/03-04/28) Section 0823 is a FOUR WEEK online course. Log in the first day of class (4/3). Consult the web page for log on instructions and additional information.

BOT-91.1 CONSTITUTIONAL RIGHTS & RESPONSIBILITIES

0822 TBA ZOTTER F ONLINE 0.5
 0822 Short Term (02/20-03/17) Section 0822 is a FOUR WEEK online course. Log in the first day of class (2/20). Consult the web page for log on instructions and additional information.



DISTANCE ED

40 MENDOCINO COLLEGE SPRING 2017 SCHEDULE

BOT-91.2 JUVENILE RIGHTS AND RESPONSIBILITIES

0824 TBA ZOTTER F ONLINE 1.0

0824 Short Term (03/20-04/14) Section 0824 is a FOUR WEEK online course. Log in the first day of class (3/20). Consult the web page for log on instructions and additional information.

BOT-120 MICROSOFT WORD, BEGINNING

0827 TBA TWEEDIE N ONLINE 1.5

0827 Short Term (01/23-03/17) Section 0827 is an EIGHT WEEK online course. Log in the first day of class (1/23). Consult the web page for log on instructions and additional information.

BOT-121 MICROSOFT WORD ADVANCED

0835 TBA TWEEDIE N ONLINE 1.5

0835 Short Term (03/27-05/26) Section 0835 is a LATE START online course. Log in the first day of class (3/27). Consult the web page for log on instructions and additional information.

CHILD DEVELOPMENT

CDV-121 INFANT/TODDLER CURRICULUM

4257 TBA MCKAY W ONLINE 3.0

Section 4257 is an online course. Log in the first day of class (1/23). Consult the web page for log on instructions and additional information.

CDV-130 ADMINISTRATION OF PRESCHOOLS/CHILD CARE

4259 TBA CHIABOTTI D ONLINE 3.0

Section 4259 is an online course. Log in the first day of class (1/23). Consult the web page for log on instructions and additional information.
4278 TBA MCKAY C ONLINE 3.0
Section 4278 is an online course with FIVE MANDATORY ON-GROUND MEETINGS. These meetings will be held on Wednesdays, 1/25, 2/8, 3/8, 4/19, and 5/10 from 2:30-5:20 p.m. at the Uptown Merchantile, Room 3, 76300 Grange Street, Covelo. EMAIL YOUR INSTRUCTOR, and log in the first day of class (1/23). Consult the web page for log on instructions and additional information.

CDV-180 CHILD, FAMILY AND COMMUNITY

0837 TBA BUZZELL N ONLINE 3.0

Section 0837 is an online course. Log in the first day of class (1/23). Consult the web page for log on instructions and additional information.

CDV-200 PSYCH OF DEVELOPMENT INFANCY-ADOLESCENCE

4227 TBA MCKAY W ONLINE 3.0

Section 4227 is an online course. Log in the first day of class (1/23). Consult the web page for log on instructions and additional information.

CDV-202 MULTI-CULTURAL PERSPECTIVE

4225 TBA MCKAY W ONLINE 3.0

Section 4225 is an online class. Log in the first day of class (1/23). Consult the web page for log on instructions and additional information.

COLLEGE AND CAREER SUCCESS

CCS-101 CAREER AND LIFE PLANNING

4401 TBA MORGAN H ONLINE 3.0

4401 Short Term (02/06-05/26) Section 4401 is an LATE START online course. Log in the first day of class (2/6). Consult the web page for log on instructions and additional information.

CCS-124 BECOMING A SUCCESSFUL ONLINE STUDENT

4402 TBA TAYLOR R ONLINE 1.0

4402 Short Term (02/06-03/03) Section 4402 is a FOUR-WEEK online course. Log in the first day of class (2/6). Consult the web page for log on instructions and additional information.

CCS-221 BECOMING A MASTER STUDENT

4411 TBA TAYLOR R ONLINE 3.0

4411 Short Term (02/06-05/26) Section 4411 is an LATE START online course. Log in the first day of class (2/6). Consult the web page for log on instructions and additional information.

COMMUNICATIONS

COM-200 MASS MEDIA AND SOCIETY

4237 TBA GEHRMAN J ONLINE 3.0

Section 4237 is an online course. Log in the first day of class (1/23). Consult the web page for log on instructions and additional information.



COMPUTER SCIENCE

CSC-105 INTRODUCTION TO UNIX I

4240 TBA AHDERS H ONLINE 1.5

4240 Short Term (01/23-03/17) Section 4240 is an EIGHT WEEK online course. Log in the first day of class (1/23). Consult the web page for log on instructions and additional information.

CSC-106 INTRODUCTION TO UNIX II

4242 TBA AHDERS H ONLINE 1.5

4242 Short Term (03/27-05/26) Section 4242 is a LATE START online course. Log in the first day of class (3/27). Consult the web page for log on instructions and additional information.

CSC-117 COMPUTER NETWORK FUNDAMENTALS

4232 TBA AHDERS H ONLINE 3.0

Section 4232 is an online course. Log in the first day of class (1/23). Consult the web page for log on instructions and additional information.

CSC-130 WEB DESIGN AND DEVELOPMENT

4246 TBA GRIFFITH R ONLINE 3.0

Section 4246 is an online course. Log in the first day of class (1/23). Consult the web page for log on instructions and additional information.

CSC-134 WEB APPLICATION DEVELOPMENT

4249 TBA AHDERS H ONLINE 3.0

Section 4249 is an online course. Log in the first day of class (1/23). Consult the web page for log on instructions and additional information.

CSC-164 ELECTRONIC SPREADSHEETS

4266 TBA YOUNG M ONLINE 3.0

Section 4266 is an online course. Log in the first day of class (1/23). Consult the web page for log on instructions and additional information.

CSC-201 COMPUTERS AND COMPUTER APPLICATIONS

4255 TBA GRIFFITH R ONLINE 3.0
 Microsoft Office. Section 4255 is an online course. Log in the first day of class (1/23). Consult the web page for log on instructions and additional information.

4262 TBA GIOVANNETTI L ONLINE 3.0
 Microsoft Office. Section 4262 is an online course. Log in the first day of class (1/23). Consult the web page for log on instructions and additional information.

CULINARY ARTS MANAGEMENT

CAM-52 FOOD AND EQUIPMENT SAFETY AND SANITATION
 4245 TBA PETTIN ONLINE 1.0
 4245 Short Term (02/06-03/03) Section 4245 is a LATE START online course. Log in the first day of class (2/6). Consult the web page for log on instructions and additional information.

CAM-60 SURVEY OF FOOD SYSTEMS AND THE CULINARY ARTS
 4267 TBA PETTIN ONLINE 1.5
 Section 4267 is an online course. Log in the first day of class (1/23). Consult the web page for log on instructions and additional information.

ECONOMICS

ECO-201 PRINCIPLES OF MICROECONOMICS
 0845 TBA FINNEGAN J ONLINE 3.0
 Section 0845 is an online course. Log in the first day of class (1/23). Consult the web page for log on instructions and additional information.
 0851 TBA FINNEGAN J ONLINE 3.0
 Section 0851 is an online course. Log in the first day of class (1/23). Consult the web page for log on instructions and additional information.

EDUCATION

EDU-110 TUTORING METHODS
 4304 TBA SCHWARTZ L ONLINE 1.0
 4304 Short Term (02/06-03/20) Section 4304 is a LATE START online course, WITH MANDATORY ON-GROUND MEETINGS (TIMES AND DAYS TO BE ANNOUNCED.) Log in the first day of class (2/6). Consult the web page for log on instructions and additional information.

ENGINEERING

EGR-202 STATICS
 5135 TBA BECKT ONLINE 3.0
 Section 5135 is an online course. Log in the first day of class (1/23). Consult the web page for log on instructions and additional information.



ENGLISH

ENG-80 ACADEMIC READING AND WRITING
 5356 TBA TAYLOR R ONLINE 4.0
 Section 5356 is an online course. Log in the first day of class (1/23). Consult the web page for log on instructions and additional information.

ENG-200 READING AND COMPOSITION
 3277 TBA BRUNNER J ONLINE 3.0
 Section 3277 is an online course. Log in the first day of class (1/23). Consult the web page for log on instructions and additional information.
 4348 TBA LUTSKY A ONLINE 3.0
 Section 4348 is an online course. Log in the first day of class (1/23). Consult the web page for log on instructions and additional information.

ENG-201 CRITICAL THINKING THROUGH LITERATURE
 4367 TBA RAWLINSON B ONLINE 4.0
 Section 4367 is an online course. Log in the first day of class (1/23). Consult the web page for log on instructions and additional information.

ENG-205 CRITICAL THINKING
 3279 TBA RAWLINSON B ONLINE 3.0
 Section 3279 is an online course. Log in the first day of class (1/23). Consult the web page for log on instructions and additional information.
 4358 TBA BRUNNER J ONLINE 3.0
 Section 4358 is an online course. Log in the first day of class (1/23). Consult the web page for log on instructions and additional information.

ENG-246 AMERICAN LITERATURE II
 4380 TBA HAGGITT L ONLINE 3.0
 Section 4380 is an online course. Log in the first day of class (1/23). Consult the web page for log on instructions and additional information.

ENG-265 INTRODUCTION TO CALIFORNIA LITERATURE
 4390 TBA HAGGITT L ONLINE 3.0
 Section 4390 is an online course. Log in the first day of class (1/23). Consult the web page for log on instructions and additional information.

GEOGRAPHY

GEO-201 CULTURAL GEOGRAPHY
 4297 TBA CARDIMONA S ONLINE 3.0
 Section 4297 is an online course. Log in the first day of class (1/23). Consult the web page for log on instructions and additional information.

HEALTH

HLH-200 HEALTH EDUCATION
 4418 TBA HICKS G ONLINE 3.0
 Section 4418 is an online course. Log in the first day of class (1/23). Consult the web page for log on instructions and additional information.
 4419 TBA HICKS G ONLINE 3.0
 4419 Short Term (02/13-05/26) Section 4419 is a LATE START online course. Log in the first day of class (2/13). Consult the web page for log on instructions and additional information.

HISTORY

HST-202 THE UNITED STATES TO 1877
 4479 TBA BELL R ONLINE 3.0
 Section 4479 is an online course. Log in the first day of class (1/23). Consult the web page for log on instructions and additional information.

DISTANCE ED

HST-203 THE UNITED STATES SINCE 1865

0828 TBA DUNCAN B ONLINE 3.0
 Section 0828 is an online course. Log in the first day of class (1/23).
 Consult the web page for log on instructions and additional information.

0834 TBA DUNCAN B ONLINE 3.0
 0834 Short Term (02/13-05/26) Section 0834 is a LATE START online course.
 Log in the first day of class (2/13). Consult the web page for log on instructions
 and additional information.

HUMAN SERVICES**HUS-170 INTRODUCTION TO SOCIAL WORK**

4448 TBA JENKINS A ONLINE 3.0
 Section 4448 is an online course. Log in the first day of class (1/23).
 Consult the web page for log on instructions and additional information.

HUS-171 WORKING WITH TRANSITION AGE YOUTH

4459 TBA JENKINS A ONLINE 2.0
 Section 4459 is an online course. Log in the first day of class (1/23).
 Consult the web page for log on instructions and additional information.

KINESIOLOGY**KIN-109 FITNESS INSTRUCTOR TRAINING**

4683 TBA BLUNDELL S ONLINE 3.0
 Section 4683 is an online course. Log in the first day of class (1/23).
 Consult the web page for log on instructions and additional information.

KIN-200 INTRODUCTION TO KINESIOLOGY

4697 TBA INDERMILL C ONLINE 3.0
 Section 4697 is an online course. Log in the first day of class (1/23).
 Consult the web page for log on instructions and additional information.

KIN-214 INTRODUCTION TO SPORT RELATED INJURIES

0399 TBA MCCAULEY-CALLAGY S ONLINE 3.0
 Section 0399 is an online course. Log in the first day of class (1/23).
 Consult the web page for log on instructions and additional information.

LIBRARY**LIB-200 INFORMATION AND RESEARCH COMPETENCY**

4440 TBA PARMENTER R ONLINE 1.0
 Section 4440 is an online course. Log in the first day of class (1/23).
 Consult the web page for log on instructions and additional information.

MATHEMATICS**MTH-80 INTERMEDIATE ALGEBRA FOR STEM**

4483 TBA EDINGTON J ONLINE 5.0
 Section 4483 is an online course. Log in the first day of class (1/23).
 Consult the web page for log on instructions and additional information.

MTH-121 TRIGONOMETRY

4444 TBA BANTA L ONLINE 4.0
 Section 4444 is an online course. Log in the first day of class (1/23).
 Consult the web page for log on instructions and additional information.

MTH-220 STATISTICS

4493 TBA IVES A ONLINE 4.0
 Section 4493 is an online course. Log in the first day of class (1/23).
 Consult the web page for log on instructions and additional information.

4495 TBA IVES A ONLINE 4.0
 Section 4495 is an online course. Log in the first day of class (1/23).
 Consult the web page for log on instructions and additional information.

**MUSIC****MUS-208 MUSIC IN WORLD CULTURE**

5343 TBA GULEFF M ONLINE 3.0
 Section 5343 is an online course. Log in the first day of class (1/23).
 Consult the web page for log on instructions and additional information.

MUS-209 HISTORY OF ROCK AND JAZZ

5365 TBA GULEFF M ONLINE 3.0
 Section 5365 is an online course. Log in the first day of class (1/23).
 Consult the web page for log on instructions and additional information.

NATURAL RESOURCES**NRS-200 ENVIRONMENTAL SCIENCE**

4559 TBA CARDIMONA S ONLINE 3.0
 Section 4559 is an online course. Log in the first day of class (1/23).
 Consult the web page for log on instructions and additional information.

PHILOSOPHY**PHL-210 ETHICS**

4576 TBA FRY J ONLINE 3.0
 Section 4576 is an online course. Log in the first day of class (1/23).
 Consult the web page for log on instructions and additional information.

PHL-220 INTRODUCTION TO PHILOSOPHY

4579 TBA FRY J ONLINE 3.0
 Section 4579 is an online course. Log in the first day of class (1/23).
 Consult the web page for log on instructions and additional information.

POLITICAL SCIENCE**POL-200 AMERICAN GOVERNMENT AND POLITICS**

4673 TBA LILJEBLAD J ONLINE 3.0
 Section 4673 is an online course. Log in the first day of class (1/23).
 Consult the web page for log on instructions and additional information.

4680 TBA GREEN T ONLINE 3.0
 Section 4680 is an online course. Log in the first day of class (1/23).
 Consult the web page for log on instructions and additional information.



PSYCHOLOGY

PSY-205 INTRODUCTORY PSYCHOLOGY

4640 TBA INDERMILL C ONLINE 3.0

4640 Short Term (01/23-03/17) Section 4640 is an EIGHT WEEK online course. Log in the first day of class (1/23). Consult the web page for log on instructions and additional information.

4665 TBA INDERMILL C ONLINE 3.0

Section 4665 is an online course. Log in the first day of class (1/23).

Consult the web page for log on instructions and additional information.

4707 TBA HOCK R ONLINE 3.0

Section 4707 is an online course with FOUR MANDATORY ON-GROUND MEETINGS. Orientation: 1/28, 9 AM-10:20AM. On-ground meetings: 3/4, 4/8, 5/13, 9AM-11:50 AM. Location: RM 9110. Log in the first day of class (1/23). Consult the web page for log on instructions and additional information.

PSY-208 THE PSYCHOLOGY OF LOSS AND DEATH

4712 TBA RAMMING T ONLINE 3.0

Section 4712 is an online course with FOUR MANDATORY ON-GROUND MEETINGS: Fridays, 9AM - 12PM, in Room 9110. Dates: 2/3; 3/10; 4/21; 5/19. Log in the first day of class (1/23). Consult the web page for log on instructions and additional information.

PSY-212 PERSONALITY THEORIES

4685 TBA MORGAN H ONLINE 3.0

4685 Short Term (02/06-05/26) Section 4685 is a LATE START online course. Log in the first day of class (2/6). Consult the web page for log on instructions and additional information.

PSY-218 ABNORMAL PSYCHOLOGY

4689 TBA HOCK R ONLINE 3.0

Section 4689 is an online course with FOUR MANDATORY ON-GROUND MEETINGS: Orientation: 1/28, 10:30AM-11:50AM. On-ground meetings: 3/4, 4/8, 5/13, 1PM-3:50PM. Location: RM 9110. Log in the first day of class (1/23). Consult the web page for log on instructions and additional information.

PSY-220 PSYCHOLOGY OF GENDER

4652 TBA INDERMILL C ONLINE 3.0

Section 4652 is an online course. Log in the first day of class (1/23).

Consult the web page for log on instructions and additional information.

SOCIOLOGY

SOC-200 INTRODUCTION TO SOCIOLOGY

0525 TBA ORPUSTAN-LOVE D ONLINE 3.0

Section 0525 is an online course WITH MANDATORY ON-GROUND MEETINGS FRIDAYS, 9AM - 11:50AM, IN ROOM 7150 AT THE ***LAKE CENTER. *** MEETING DATES: 1/27, 2/10, 3/3, 3/24, 4/21, 5/12. Log in the first day of class (1/23). Consult the web page for log on instructions and additional information.

4700 TBA VARELA V ONLINE 3.0

Section 4700 is an online course. Log in the first day of class (1/23).

Consult the web page for log on instructions and additional information.

SOC-201 SOCIAL PROBLEMS

4702 TBA ORPUSTAN-LOVE D ONLINE 3.0

Section 4702 is an online course. Log in the first day of class (1/23).

Consult the web page for log on instructions and additional information.

SOC-202 RACIAL AND ETHNIC RELATIONS

4704 TBA ORPUSTAN-LOVE D ONLINE 3.0

Section 4704 is an online course. Log in the first day of class (1/23).

Consult the web page for log on instructions and additional information.

SOC-206 INTRO TO RESEARCH METHODS IN SOCIOLOGY

4717 TBA CANNON T ONLINE 3.0

Section 4717 is an online course with FIVE MANDATORY ON-GROUND MEETINGS: Wednesday nights, RM 1290, 6-8pm on these Dates: 2/1, 2/22, 3/22, 4/19, 5/17. TWO OPTIONAL SATURDAY RESEARCH DAYS: 3/25, RM 1290, 10 AM - 2 PM; 5/6, RM 1290, 11AM - 2 PM. Log in the first day of class (1/23). Consult the web page for log on instructions and additional information.

SPANISH

SPN-200 ELEMENTARY SPANISH: LEVEL I

0832 TBA SAMMEL D ONLINE 4.0

Section 0832 is an online course. Log in the first day of class (1/23).

Consult the web page for log on instructions and additional information.

SUSTAINABLE TECHNOLOGIES

SST-172 INTRODUCTION TO CLEANTECH

4828 TBA JOHNSON-FOELL S ONLINE 3.0

Section 4828 is an online course, with THREE ON-GROUND SATURDAY MEETINGS, 10am - 1 pm: Ukiah campus, Room 9110, 2/11; Hopland Solar Living, 13771 S. Hwy 101, Hopland, 3/18; Recycling Center, 3151 Taylor Dr. Ukiah, 4/29. Log in the first day of class (1/23). Consult the web page for log on instructions and additional information.

SST-200 SUSTAINABILITY OVERVIEW

4990 TBA PRIGGE J ONLINE 3.0

Section 4990 is an online course. Log in the first day of class (1/23).

Consult the web page for log on instructions and additional information.

You can apply, register, check your graduation requirements and apply for graduation 24/7 online at WebAdvisor: <https://webadvisor.mendocino.edu>

WELCOME TO MENDOCINO COLLEGE!

SEVEN STEPS TO BECOMING A SUCCESSFUL STUDENT

We are happy you are here. The following steps are required to become a Mendocino College student and must be completed in order. As you go through the matriculation process of application, orientation, placement, counseling and beginning coursework you will become better acquainted with our college. You will find our staff is friendly and helpful and that Mendocino College instructors are knowledgeable and approachable.



CONTACT INFORMATION

UKIAH CAMPUS

Admissions & Records

707.468.3101

Counseling Department

707.468.3048

Financial Aid

707.468.3110 or

financialaid@mendocino.edu

Learning Center

707.468.3046

LAKE CENTER

707.263.4944

NORTH COUNTY CENTER

707.459.6224

COAST CENTER

707.961.2200

WebAdvisor Help Desk

707.468.3101 or

webaccess@mendocino.edu

1

SUBMIT APPLICATION FOR ADMISSION & LOG INTO WebAdvisor

The application for admission may be submitted online through OPENCCC or a paper application may be submitted to the Office of Admissions and Records on the Ukiah Campus, Lake Center or North County Center.

WebAdvisor is your online access for viewing your student educational plan (SEP), registering for classes and viewing class offerings, viewing financial aid information, accessing grades and transcripts, viewing and printing your class schedule and much more. Your WebAdvisor account will be created and accessible within 48 hours of the submission of the application for admission.

2

APPLY FOR FINANCIAL AID

Apply online for federal financial aid at <https://fafsa.gov/>. Check WebAdvisor periodically to check the status of your financial aid application and contact the Financial Aid Office directly regarding any questions you may have regarding eligibility for aid and the approval process.

3

COMPLETE ORIENTATION

Orientation is required for all new students and eases your transition to Mendocino College and provides you with information on college programs, services, policies and procedures. Students may complete orientation online or in person. For more information please contact the Counseling Department.

4

TAKE PLACEMENT TEST & SUBMIT TRANSCRIPTS

Placement results help you and your counselor determine which classes are most appropriate. You may be exempt from this requirement if you have completed a placement test within the previous three years at another college, successfully completed math or English coursework at an accredited college or university, received an Associate degree or higher, or completed certain exams or coursework in high school. Contact the Office of Admissions and Records for more information.

Submit all high school and college transcripts for all schools you have attended to the Office of Admissions and Records. These transcripts will be used to determine prerequisite eligibility and support placement exemption requests.

5

MEET WITH A COUNSELOR - CREATE STUDENT EDUCATIONAL PLAN

A counselor will review your academic and career goals, majors, transfer requirements and review placement scores or transcripts to ensure enrollment in appropriate classes. A counselor will also assist you in scheduling classes and in the development of a student educational plan (SEP). A variety of specialized services are available. Please contact the Counseling Office for additional information.

6

REGISTER FOR CLASSES & PAY FEES

Registration and payment of fees can be completed online through WebAdvisor or in person at the Ukiah Campus, Lakeport Center or North County Center. Please visit the Mendocino College website and click on "Registration and Application Information" for available registration services days and times. Fees are due at the time of registration.

7

CHECK OUT ADDITIONAL RESOURCES

The College offers a number of resources to support your success at Mendocino College. Please visit mendocino.edu, and select "For Students" for more information.